

WEATHER

	Min.	Max.	Precip.
Oct. 30	25	49	0.00
Oct. 31	25	55	0.00
Nov. 1	40	57	0.00
Nov. 2	42	64	0.00
Nov. 3	35	50	0.00
Nov. 4	27	51	0.00
Nov. 5	24	57	0.00

The Chelsea Standard

QUOTE

Hunger does not breed reform; it breeds madness, and all the ugly distempers that make an ordered life impossible.

—Woodrow Wilson.

SEVENTY-NINTH YEAR—No. 20

14 Pages This Week

CHELSEA, MICHIGAN, THURSDAY, NOVEMBER 7, 1968

10c per copy

SUBSCRIPTION: \$3.00 PER YEAR

Bulldogs Win Conference Championship

Edge Out South Lyon By 1 Point With Crushing 20-0 Win Over Dexter

The Chelsea Bulldogs marched to the Dexter Dreadnaughts Friday night, 20-0, to claim the Eastern Conference championship, edging out the South Lyon by one point.

The Friday game gave the Bulldogs a 5-1 record, one point better than the South Lyon 4-1-1 record. Chelsea Quarterback Craig Houle led the Dreadnaught kick-off the 20-yard line and, shielded by Mike Gaken, Greg Petersen and Mike Harvey, left Dexter players in the dust for 80 yards for a touch-down.

The extra point kick was wide, leaving the score 6-0 after 13 minutes of play.

Chelsea kicked off and held Dexter back for four plays, forcing Dreadnaughts to punt.

The Bulldogs took possession of the ball at midfield. Dave Conklin for 18 yards, Kerry Kargel for 10, Craig Houle passed yards to Jim Wojcik and with a second and five, Houle left and passed to Len Kozma in the end zone. Tim Kargel kicked the extra point, leaving Chelsea a 13-0 lead.

The Bulldogs forced Dexter to punt again. Mike Harvey picked the downed ball and raced to Dexter 40-yard line. Houle led his left roll and passed yards to flanker Jim Wojcik.

With the ball on the 15, QB Houle sneaked to the left, behind the line of Richard Bollinger, Greg Petersen and Len Kozma, raced yards for Chelsea's third TD.

Again kicking the extra point, Chelsea led, 20-0.

With 1:10 remaining in the first half, Dexter made a pass interception and moved to the Chelsea 40-yard line to mark the first half.

Dexter had been on Chelsea 40-yard line when Greg Petersen kept Dexter backs alert and man twice caught Dexter in the backfield.

The second half was played on even terms as both teams drove to within scoring distance and were stopped by pass interceptions or fumbles. The defense was led by Greg Petersen, claiming two pass interceptions and one fumble recovery. Dave Conklin with two pass interceptions; and Len Kozma with one pass interception.

The Bulldogs meet their last 1968 gridiron opponents Friday when they play Erie Mason on the home field. This will be the last game for the 16 Bulldog seniors. Roy Holliday, Co-Captain Gary Ellenwood, Greg Petersen, Ben Bower, Mike Gaken, Dave Watson, Tom Gardner, Paul Prinz, Chuck Patrick, Rodney Houle, Sam Hoover, Mike Schmidt, Co-Captain Craig Houle, Kerry Kargel, Co-Captain Mike Harvey and Tom Smith.

	W	L	T	Pts.
Chelsea	5	1	0	10
South Lyon	4	1	1	9
Saline	4	2	0	8
Dundee	3	3	0	6
Lincoln	2	3	1	5
Dexter	1	5	0	2
Millan	1	5	0	2

Nature Center Committee Meets Tonight at Beach

Chelsea Nature Center Committee will meet Thursday, Nov. 7 (tonight) at Beach School Library, at 8 p.m.

Any adult or youngster in the community, who is interested in knowing more about the nature center is urged to attend this meeting. The committee especially urges the people living close to the Beach school to attend. Their

committee is investigating the two incidents in an attempt to determine if arson was involved and find the culprit. Arson is a felony, punishable by (Continued on page three)

\$750,000 Suit Filed Against Village Council

Dr. Michael Papo, administrator of the Chelsea Medical Center, and Drs. Bruce T. Stubbs and James Botsford have initiated a law suit against the individual members of the Village Council and Village President Don Baldwin for damages to Chelsea Medical Center property.

The suit, for \$750,000, concerns alleged damages from storm drainage water that empties onto the peat marsh on the Medical Center grounds.

According to Baldwin, the condition existed before construction of the center, and no agreement had been made to alter the existing arrangement. The subject had been discussed by Village Council after Medical Center complaints in the past but no action had been taken.

Baldwin received his summons Monday evening and members of the council received theirs Tuesday night. Chelsea attorney John Kuech is handling the case for the village and the men have decided to take no action until he advises them at the next council meeting. None of the three doctors were available for comment.

Suspect Arson In Two Fires Early Friday

Two fires reported within a few minutes of each other early Friday morning have aroused suspicion of arson among Chelsea firemen and the county sheriff's department.

At 3:30 a.m., the fire department was called to extinguish a blazing haystack on property owned by Clifford Heydlauff, 4011 Kalmbach Rd. Several minutes later fire was reported consuming a barn and corn crib on Liebeck Rd. owned by Miladore Liebeck. The properties are several miles apart.

Grass Lake fire department assisted Chelsea firemen, who had left several men to guard the haystack fire and continued to the larger barn fire. Haystack, barn and corn crib were all completely destroyed.

The sheriff's department is investigating the two incidents in an attempt to determine if arson was involved and find the culprit. Arson is a felony, punishable by (Continued on page three)



FEDERAL SCREW WORKS made the largest company donation to the community chest industrial committee when vice-president and general manager Lawrence Lawton, right, handed a \$1,400 check over to committee representative Tom McClellan Tuesday. Federal Screw Works donates generously to the campaign each year and always becomes one of the largest contributors. "We have always supported Community Chest and the theory of giving once for all, although it is a little difficult at times" explains Steger.

Community Chest Campaign Collections Hit 60% of Goal

The red feather thermometer in front of the Chelsea post office shows that the community chest drive has reached approximately 60 percent of the \$28,850 goal this week. Residential, business, education and professional committees have all been active in their appeals for united fund contributions.

Campaign chairman Rolly Spaulding says that committees will report tonight and an estimate of total contributions will be more possible than now.

The education committee reports \$745 from teachers and school officials. Education chairman Fred Mills expects more donations during this week and next.

The Rev. Warner Siebert and Dr. Bruce Stubbs, professional committee chairmen, have contacted a record 72 professions in Chelsea through letters, to be followed by cards and telephone calls. They have reported \$250.

Blood Bank Nets 139 Pints From Clinic

The Chelsea Community Blood Bank collected 139 pints of blood Oct. 31 from their 12-bed unit of the Detroit Regional Red Cross. The clinic, held at the Congregational church, drew 167 persons wishing to donate, rejected 28 for medical reasons, and had what chairman Mrs. Dudley Holmes called a "good clinic."

A number of local persons and organizations donated time or effort to contribute to the bank, which supplies blood to Chelsea workers and residents each year.

Doctors were Dr. Joseph Fisher and Dr. Jerry Wallis. Nurses were Mrs. James Daniels and Gertrude Young, aided by Mrs. Erwin Faust, Mrs. Robert Taylor, Mrs. Lloyd Heydlauff, Mrs. Haskell Worden, Jr., Mrs. Charles Meserve, Mrs. Wilbert Smith, and Mrs. Chester F. Keizer. (Continued on page five)

Businesses in town that have not been contacted yet should not feel left out—Robert Barlow, Ron Fider, Wallace Wood and Fred Pearsall are personally visiting each business in Chelsea. Ten more members have volunteered their services to the residential committee. New joiners are Mrs. Bernard Therrian, Mrs. Jerry Heller, Mrs. Raymond Buckingham, Mrs. Jess Meininger, Mrs. Don Eder, Mrs. Tom McClellan, Mrs. Fred Barkley, Mrs. William Hitchingham, Mrs. Jerry Satterthwaite, Mrs. F. J. Verwey. They will be personally visiting families in their area for contributions to help meet the residential goal.

Halloween Party Given For St. Louis School

A Halloween party was given by Mr. and Mrs. Ed Beissel for the boys at St. Louis school last Thursday. Guests from Detroit, Jackson, Chelsea and Ann Arbor enjoyed meeting the new director, the Rev. Fr. Louis Frangi. Fr. Frangi recently came to the St. Louis School from Philadelphia. The boys played games and indulged in cider, donuts and candy.

Junior Varsity Undeclared for Entire Season

Dexter became the eighth consecutive victim of the Chelsea JV's last Thursday as the Chelsea team wrapped up their season undefeated. Coach Jon Schaffner credits his team with having no penalties for flagrant violations and having no players ejected from any game. In contrast, he cites three instances where members of opposing teams were removed from the game during this season.

"I would like to compliment the community of Chelsea for developing fine gentlemen who play clean, hard-nosed football" he explained. He also praises his assistant, Tom Morrison, and adds that he enjoyed working with Phil and Richard Bareis and Bob Pursel, who took only two sophomores for the varsity team. Opposing JV's had lost up to 14 sophomores to the varsity.

Boys who completed the season are John Bassett, Jeff Bust, George Cameron, Larry Gorton, Tom Harmon, Mitchell Heard, Tom Lukaski, Chris Marzecz, Paul Maurer, Jack McClellan, Dave Forath, Mike Powers, Bob Salver, Randy Selts, Mark Schulze, Howard Treado, Jim Wencel, Rick Westcott and Bob Wojcik.

Richard Pichea, Roger Roark and Dan Schneider played most of the season but received injuries that kept them out of the game.

The proceeds will be used to help buy a tape recorder and amplifier system for the high school.

County Offices Go Republican Except Sheriff

Incumbent Sheriff Harvey Walks Away from Challenge By Petersen

Washtenaw county voters differed from those in the rest of Michigan as they supported new president-elect Richard M. Nixon in the general election Tuesday.

With all votes except some absentee ballots tallied, Nixon led by 3,000 votes in Washtenaw county. Republicans carried the county vote in most offices although Democrats throughout the state gave all college board posts to Democrats and gave the Michigan House of Representatives a narrow majority of Democratic members.

Incumbent sheriff Douglas Harvey easily won re-election to his position, despite third-party competition from Jim Lewis, New Politics candidate. Harvey, a Democrat in name only, was surrounded by controversy as he campaigned to beat ex-sheriff George Petersen as he did in 1964. He collected over 10,000 votes more than Petersen. Lewis totaled about 10,000 votes. In some precincts in Ann Arbor he claimed more votes than Harvey, but fell down in the outlying areas.

The other six county elective offices were taken by Republicans. Five of the victories were by incumbents. The other, Robert M. Harrison, chairman of the County Board of Supervisors, will succeed County Clerk Luella M. Smith, who did not seek re-election after 30 years in office.

Patricia N. Hardy, leading vote getter on the Republican ticket, defeated Mrs. Ethel M. Hower by 40,833 to 26,079 to retain her position as register of deeds. She had held this position for 13 years. Prosecuting Attorney William F. Delhey won re-election by defeating Democratic candidate John Toomey.

Incumbent County Treasurer Sylvester A. Leonard defeated Arthur Simas 39,048 to 27,250. Drain Commissioner John H. Flook retained his position by approximately 13,000 votes. Surveyor Herbert S. Hicks retained his office by approximately 8,000 votes. He was in competition with Ulrich Stoll, who had, ironically, advocated abolishing the office.

Smaller parties did better than expected. American Independent Party presidential candidate George Wallace claimed 7,318 votes to Nixon's 34,768. The strongest minor slate was the New Politics party. Although Eldridge Cleaver, presidential candidate, managed to scrape up only 668 votes, their state board candidates drew well over 1,000 votes each from county voters.

State Conservation Officer Dunley Boyer cautions motorists to watch carefully for deer crossing roads at this time of year. A number have already been hit this week, during their "running season."

County voters, like those throughout the state, took a dim view of State Proposal No. 1, to remove the ban on a graduated income tax as they voted it down 42,000 to 18,700. Proposal No. 2, concerning acceptance of daylight savings time, was accepted by county voters 37,000 to 27,000. Michigan voters elsewhere were not quite as enthusiastic and their vote was practically tied until the last precinct had been tallied.

Proposals No. 3 and 4 were both accepted easily as voters decided that they favored bonding for clear water and recreational areas by well over two to one. State voters overwhelmingly favored clean water bonding, but were split almost 50-50 in regards to bonding for recreation.

State proposal No. 5 met the same fate in the county as statewide as voters defeated the proposition to allow state legislators to run for another state office while holding one state position.

The county millage proposal, to levy tax for better roads, was decisively defeated by about 13,000 votes. Weston Vivian, democratic aspirant to the 2nd Congressional district seat, lost by a comfortable margin to incumbent Republican Marvin Esch, the man who snatched his congressional seat in 1966. Vivian reportedly has not given up intentions to hold a public office, but has no plans to pursue this office further.

In Freedom township a proposal to serve liquor by the glass was defeated in a close vote, 242 yes to 273 against. Sylvan township clerk Danny Murphy reports 83 percent of registered voters actually voting, which is a "fairly high" turnout. He believes that the number would have been higher if the 90-minute wait had been shorter.

The excessive waiting periods were attributed to the large ballot this year. The possibility of lowering the minimum age for general absentee balloting from 70 to 60 is being investigated to make voting easier for elderly citizens.

Murphy also hoped to have more than four machines by the next election year.

Watch for Deer

State Conservation Officer Dunley Boyer cautions motorists to watch carefully for deer crossing roads at this time of year. A number have already been hit this week, during their "running season."

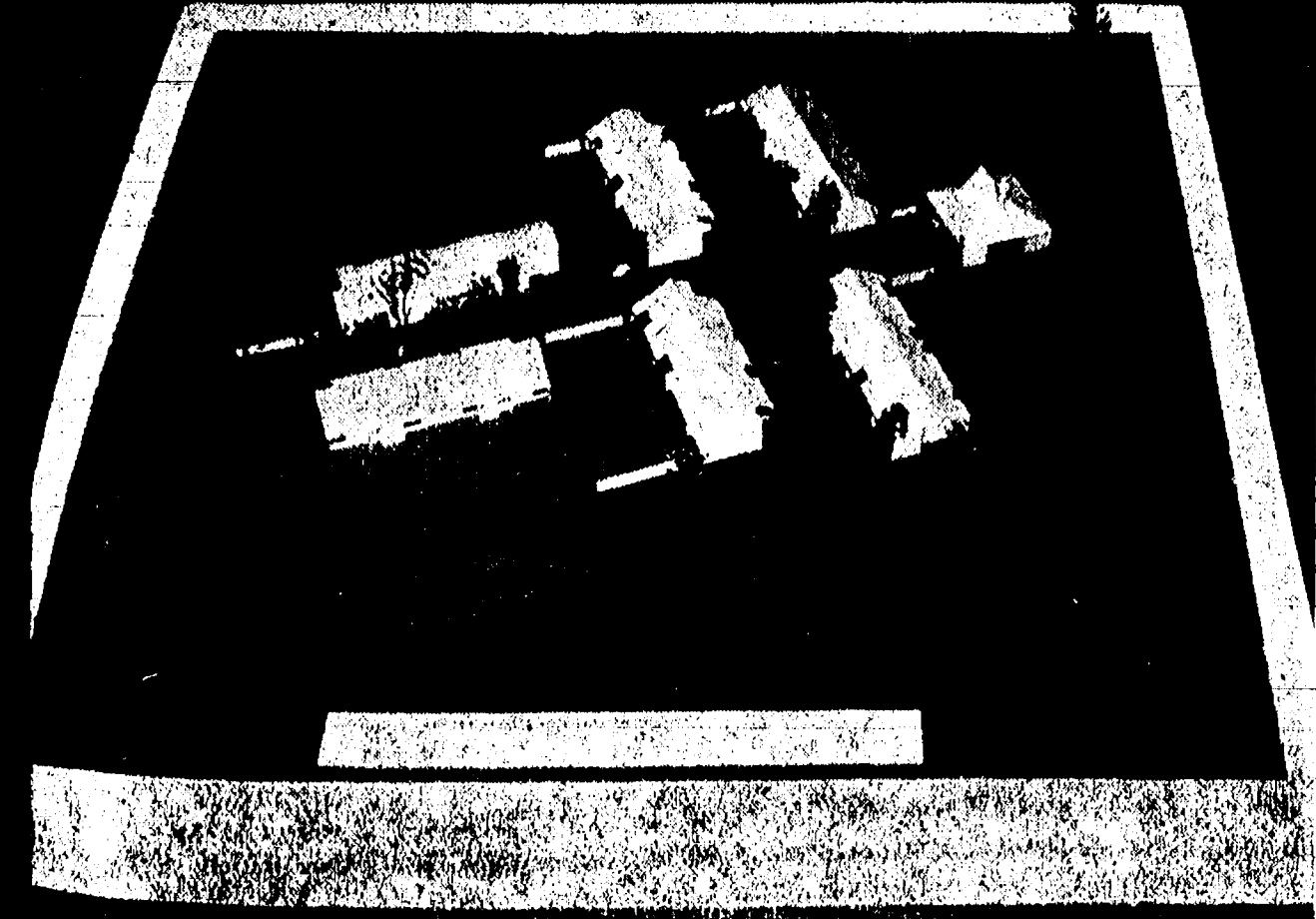

A SCALE MODEL of the planned Retirement Village, to be built and operated by the Chelsea Methodist Home, shows the relative location of the four-unit residence buildings and community building. The complex is scheduled to be begun this fall, with Frederick Belser, Chelsea builder, planning completion of the first two buildings June 1, 1969. The village is to be located adjacent to the Methodist Home and will be designed for retired individuals who are able to live independently without some of the services provided by the Home.

Contract Awarded for Start On Retirement Village Units

Retired persons in good health are able to live independently in a new apartment complex designed especially for them in Chelsea.

The project, called Retirement Village, was designed by Chelsea architect Arthur Lindauer. The first two buildings are scheduled for completion next summer. A contract for \$159,515, was signed Friday morning by Frederick Belser of Chelsea.

This sum will cover construction of the first two buildings, including four one- and two-bedroom units each, on the property adjacent to the Chelsea

Methodist Home at 800 W. Middle. Ground for these two buildings should be broken this fall. When completed, the complex will contain six residence units and a common building for community events and entertainment.

Residents will be free to set their own schedules in the garden apartments and will be responsible for their own meals, housekeeping and medical care. Leases will be required. A number of services will be provided to residents, including utilities except telephone, exten-

sion and major interior maintenance, laundry facilities, program services of the Home, meal option in the Home dining room, and use of the nursing center for qualified residents who have been admitted.

The village has been planned for Christians of retirement age who do not need some of the services provided in the Methodist Home. Applications and inquiries should be directed to the Rev. John Fall, home administrator. Preference in admission will be given to members of the Detroit Conference United Methodist Church.

Student Council Plans for Nov. 23 Nickel Carnival

A homeless St. Bernard, donkey and overgrown teddy bear, all stuffed with moving into new homes after the Nov. 23 Nickel Carnival at Chelsea High school.

Persons wishing to adopt one of these animals should buy tickets from any member of the Chelsea high student council. They may see the trio at Beach school next week.

The animals will be taken to Chelsea High school for display the following week, where high school council members will sell tickets.

The proceeds will be used to help buy a tape recorder and amplifier system for the high school.



ROOKIE PANCAKE FLIPPER George Heydlauff watches the technique of veteran Jim Daniels at the Kiwanis pancake supper Monday night. Daniels is modeling the correct hat, with just the right devilish tilt, and the correct Cuban cigar for the experienced pancake man. (We admit that he didn't really dangle the cigar over pancakes as shown). About 350 persons downed cakes and sau-

sage at the high school cafeteria. Pancake supper chairman George A. Staffan noted that almost all Chelsea Kiwanians attended. He cites the pots and pans scrubbing committee of The Rev. John Fall, Dr. Clare Warren and Dick Ross as an example of some of the hard-working but uncomplaining Kiwanians.

Established 1871

The Chelsea Standard Telephone GR 5-3831

Excellence Award by Michigan Press Association
1951-1952-1953-1954-1955-1956

Walter P. Leonard, Editor and Publisher

Published every Thursday morning at 300 North Main Street, Chelsea, Mich. 48118, and second class postage paid at Chelsea, Mich., under the Act of March 3, 1879.

ADDRESS CORRECTION REQUESTED

Subscription Rates (Payable in Advance)

In Michigan:	Outside Michigan:
One Year \$3.00	One Year \$4.00
Six Months \$1.75	Six Months \$2.25
Single Copies \$.10	Single Copies \$.10

Service men or women, anywhere, 1 year \$3.00

NATIONAL NEWSPAPER ASSOCIATION

National Advertising Representative: MICHIGAN NEWSPAPERS, INC., 287 Michigan Ave., East Lansing, Mich. 48828

IN OUR OPINION

Community Chest Is Our Big Chance To Help Those in Need

Our Community Chest is a simple, well-organized means by which we may contribute our dollars and be assured that the greatest amount of our money is being used to help those whom we wish to help.

It is our one yearly opportunity to help those less fortunate than ourselves and to give financial aid to worthy local projects such as Senior Citizens, Boy Scouts, Girl Scouts, Chelsea Recreation Commission and others.

Now is the time to open our hearts and pocketbooks to give generously.

The old plea, "brother, can you spare a dime?" heeded daily totals \$36.50 a year. Half that, five cents a day, totals \$18.25. These nickels and dimes do add up—give until you feel good!

Remember, this collection is being carried out by your neighbors and friends. If by chance, you are not contacted, mail your contribution to Jack Cook, Chelsea Community Chest Treasurer.

It's probably a good thing, after all, that some people can't see themselves as others see them. Never overlook the fact that a free press and a free radio can be used to distribute propaganda.

LEAVES

Pick-Up Will Continue MONDAY, NOV. 11

Leaves must be raked into the street gutters for pick-up by the village crews. No pick-up from lawn extensions.

VILLAGE OF CHELSEA
PUBLIC WORKS DEPARTMENT

Pre-Christmas SAVINGS ON ALL FURNITURE & APPLIANCES

Our showroom is loaded with the latest styles in fine furniture and appliances. Our problem is that we have more merchandise being shipped and we have no space to display it. You can help us and yourself by coming in now and taking advantage of special price concessions being made to clear our floor space.

For the Finest Selection and Best Buys in Furniture and Appliances See Us Today!

MEABON'S TV, FURNITURE & APPLIANCE
1170 M-52 South, Chelsea Phone GR 5-5191



★ MICHIGAN MIRROR ★

By Elmer E. White, Secretary, Michigan Press Association

Efforts To Improve
—With little fanfare, a handful of state legislators has set out to strengthen the Michigan House of Representatives.

The goal of the effort is to make the 110-member body more efficient and thereby cut lawmaking costs.

Rep. Martin D. Ruth, R-Comstock Park, chairman of a special house rehabilitation study committee, said several changes have been suggested.

They include cutting house membership, curtailing members' expenditures, eliminating "no-vote" explanations and streamlining preliminary debate procedures.

Rep. Don Pears, R-Buchanan, a committee member, said he would like to see the legislative schedule revised. He suggested advancing the deadlines for drafting and introducing bills.

"This would avoid the pile-up of bills with too few days to consider them at the end of the session," Pears said.

According to Pears, the present system of clearing the backlog of bills in a hurry before final adjournment results in "round-the-clock sessions which often defeat good and pass bad legislation."

The handling of guest introductions also needs improvement, Pears said. "It is necessary to have visiting groups recognized, but something should be worked out to reduce the time this takes," he said.

Rep. Michael Novak, D-Detroit, doesn't believe reducing the number of legislators is the right approach. A better idea, he says, is stronger committee makeup.

"A small group would be efficient unless there is committee reorganization," Novak said. "The house needs more committees to handle the large number of bills."

Rep. Albert Kramer, D-Ork Park, disagrees. He says there should be fewer, not more, committees.

"We should consolidate to avoid overlapping and conflict," Kramer

added. "Fewer committees with a larger membership will eliminate having to look for a quorum."

Committees should also be able to co-ordinate bills rather than approve several on the same subject, Kramer said. "Instead of waiting for a bill to be printed, members should have duplicate copies available to them immediately."

Rep. George Montgomery, D-Detroit, agrees committee membership should be more closely regulated.

"No member should be on four or five committees, and minor committees shouldn't be allowed to meet in prime times (Tuesday, Wednesday and Thursday mornings)," he said.

Novak suggested committee chairmen be compelled to call meetings as soon as they receive a bill. "All too often they wait until there is a pile of them," he said.

Also, Novak added, the no-vote explanations "are often a 'waste of time.' These are an individual's reasons for voting negatively on a measure."

Montgomery concurred that the no-vote explanation "has been much abused lately with much material not to the point."

Other representatives pointed out that members' expenditures need examination and new regulation. The question of how to curtail expenses, however, seems unanswerable. Some "progress" has been made with the use of phones in the Capitol, giving toll free service to the Detroit area.

Another topic of considerable discussion is how to regulate the amount of mail members can charge to the state. "It amounts to an almost continuous mailing," said Novak.

Attempts were made to fix limits on the number of news releases a representative may mail at state expense. But the argument is raised that sparsely-populated areas rely heavily on such

releases and shouldn't be restricted to a specific quota.

Another suggestion which rarely gets off the ground is to allot a certain amount of money for news releases and other mailings. When this money is depleted, the theory goes, the representative makes up the difference from his own pocket.

Whatever the case, the study committee promises to come up with concrete recommendations for presentation to the 1969 legislature.

If past history is any indicator, it will take more than a handful of lawmakers to convince a house majority that change is in order.

Holiday Turkey Prices May Be Slightly Higher

Wholesale turkey prices are up this fall, but consumers can still expect to find a good buy on a Thanksgiving bird this year.

While wholesale prices for a family-size hen turkey (10 to 14 pounds) will probably run three to four cents more per pound than in 1967, store prices will not necessarily follow wholesale prices, reports a Michigan State University agricultural economist.

Dr. Henry Larzelere, who is also a member of the Poultry Survey Committee, explains that stores usually offer turkeys as promotional items just prior to Thanksgiving to build holiday trade for the store's over-all business.

Larzelere also points out that there is no real turkey shortage.

Errors often arise when men try to prove that they have been right.



Uncle Lew from Lima Says:

DEAR MISTER EDITOR:

Bug Hookum told the fellers at the country store Saturday night that his pickup truck was looking and running better than ever. He said along about August ever year that old truck just plain falls apart but by the time them new models comes out and he gets a look at the prices, the pickup perks up and looks good for another year.

Bug ain't been what you'd call a will spender, but he tries to pay everything down and nothing the rest of his life. He said he paid cold cash for his truck 15 years ago, but since then he says he's had to break his own rule out in a while.

Ed Doolittle allowed as how credit was what keeps this country going, but it's where it's going that worries him. He had saw where Americans have \$100 billion worth of goods, not including houses, that ain't paid for, and that without credit the whole economy would break down.

But getting back to them new cars, butted in Clem Webster, they was getting bigger and better again this year, and it was interesting that them car ads don't say much about transportation no more. They just show how pretty and how powerful the cars are and how many new gadgets they got on 'em. To read the ads, claimed Clem, just making the payments on one of them new models was all a man needed to be happy.

I recollect a few year back, Mister Editor, Detroit bring out them little cars to compete with foreign cars, but in three year all them little American cars has grown to full size, and now De-

troit is planning to make another family of runts to compete with the foreign cars that has stayed the same size and was still selling good. On thing about this new car business ever fall is how they can get more room inside and less room outside. They must be getting awfully thin somewhere.

Anyhow, Bug said he figured after checking the prices on the 1969 models that his pickup was good for another year. He said his truck wasn't much on them fancy gadgets, but it didn't matter much how many safety improvements Detroit makes until they can come out with a gadget that'll tighten the nuts behind the steering wheel.

The fellers adjourned, Mister Editor, after Ed agreed to join in a vote of confidence for Fall and Winter. It was Clem Webster that said he had saw where the United States was expecting a bigger and stronger import of the Asian Flu this winter, and that he had just as soon settle for last year's model.

Yours truly,

Uncle Lew.

Howell Livestock Auction
Every Monday at 2 p.m.

Southeastern Michigan's largest and most complete Auction Market.

For Trucking Information Call Howell 546-2470

JUST REMINISCING

Items Taken from the Files of The Chelsea Standard

4 Years Ago . . .

Thursday, Oct. 29, 1964—

Winner of the first prize in the adult division of the weekly football contest sponsored by The Standard in co-operation with Chelsea businessmen is Mrs. Eddie Stanley of 208 Hayes St. while the first prize in the junior division went to Neil Packard, son of Mr. and Mrs. Mac Packard.

McKune Memorial Library is sponsoring weekly story hours for three and four-year-old children during November and December. The program is being instituted on a trial basis and if sufficient interest is shown, the Library Board plans to make it a permanent feature for the remainder of the winter.

State Senator William G. Milliken, Traverse City (R), Majority Floor Leader of the Michigan State Senate, the Republican Candidate for Lt. Governor, will campaign in Washtenaw county Friday. He is kicking off a county-wide caravan of local candidates that will include whirlwind stops at all major shopping centers in the county including Chelsea.

Six Chelsea people are attending the 9th State-wide Community Education Workshop in Flint Wednesday through Friday. Representing the Elementary School Parent-Teachers Association at the workshop, which is designed to give a first-hand look at how advanced educational ideas can help the community, are Mrs. Alan Conklin, Mrs. Herbert Hinz, the Rev. John Smucker, Lester Czarnecki, Sylvester Wojciecki and Edward E. Lewis.

At Monday's meeting, William Freeman, chairman of the annual Kiwanis Halloween party for children of the community, made final arrangements with his committee for the event which is scheduled for Saturday, Oct. 31. The program at the meeting was presented by Wallace Wood who called the presentation "South of the Border."

Percentage of voters who were registered in April and cast votes in the primary election this past September hit a six-year high total, figures released by the Secretary of State indicated.

The First Methodist church is to be completed this week according to the Shanbaker Co. doing the work. Under the planning of the Board of Trustees the sanctuary has been repainted in a color that matches as close as possible the previous color.

Veryl Steinaway bought the student council, meeting, to order. The result of the election was discussed. Donna Perkins presented a motion to follow through Amendment 1. Bragdon Barlow seconded the motion, therefore James Carragher becomes president and Veryl Steinaway vice-president.

Here is a birds-eye view of what some of the Chelsea graduates are doing. The following are going to college: Peggy Hooker, Thelma Schrier, Mary Weber and Phyllis Weber; Lois Schlosser, Jack Niehaus, Ruth Gracey, Pat Burg, Esther Riemenshneider, Virginia Spaulding, Eleanor Harper, Dick Richards, Nancy Booker, Charles Lane.

Watson Hart returned Monday to his duties at the Michigan Central station after a two-week vacation, during which he was the guest of his son-in-law and daughter, Pfc. Roland White and Mrs. White, at Fort Riley, Kan. With Mrs. Hart he also visited relatives in Detroit and Pittsburgh.

Oscar Kalmbach, lost a horse recently when he became tangled in some wire and choked.

Dorr Whitaker is having a large corn crib constructed on his property here.

The annual installation of officers of Olive Chapter 108 OES was held Wednesday. Helen Becker sang, after which the retiring matron, Lila Ashfal, gave her farewell address. The officers then retired and the installing officers, Blanche Fulton, Katherine Buckley, Esther Belser and Gussie Munro were introduced. Emma Osterle sang an appropriate song. Dainty refreshments were served.

Dixie Gas has the most miles in bowling so far—a total of 14,000. The team having the least is Chelsea Milling, with 47.

34 Years Ago . . . Thursday, Nov. 1, 1934—

Mr. and Mrs. Thomas Howe celebrated their 34th wedding anniversary on Sunday. They were guests of honor at a dinner given at the home of their daughter, Mrs. Paul Eisele.

A group of local would-be duck hunters gave up in despair and planned a decoy dinner to satisfy their appetites. These young men bought seven ducks in the field and blood which they planned to use for decoys on their hunting trips. According to reports the hunters walked for miles and when they were unable to kill any ducks they agreed to eat the decoys. David Beach assumed the role of host at the dinner held at the Miller cottage, North Lake. Decoys were cooked by Mrs. A. L. Steger and Mr. and Mrs. Robert Wheeler were chaperones.

Miss Irene Storer is entertaining the Young People's Sunday school class at her home Tuesday evening, Oct. 30. The guests came in Halloween costume and had an interesting time playing games suitable for the occasion.

At the regular meeting of the Boy Scouts held last Thursday evening under the leadership of M. R. Longworth, the boys planned a Court of Honor and gave a luck supply to which they will invite their parents.

About 15 Scouts turned out for each football game at the U. of M. stadium to do their share of cheering. A jamboree was held at Canby, N.J. Saturday evening to show Boy Scouts of Chelsea, Detroit and Ann Arbor were invited to a large group attended.

Mr. and Mrs. Bert J. Conlan, daughter Katherine and Mr. and Mrs. Armin Zinke attended a dinner on Sunday at the home of Mr. and Mrs. Paul Hoffman to honor, celebrating the thirtieth wedding anniversary of Mr. and Mrs. Conlan.

24 Years Ago . . . Thursday, Nov. 2, 1944—

A family dinner was held Sunday at the home of Mr. and Mrs. Garnett Weir in honor of a nephew, Sgt. Robert Boyers, and Mrs. Boyers, newlyweds.

The Rev. Lewis Green, pastor of Salem Methodist church, addressed the Kiwanis club at their Monday evening meeting. The Rev. Green gave an interesting talk on the co-operative system in Denmark, which he stated had done much to make that small country prosperous prior to the war.

Veryl Steinaway bought the student council, meeting, to order. The result of the election was discussed. Donna Perkins presented a motion to follow through Amendment 1. Bragdon Barlow seconded the motion, therefore James Carragher becomes president and Veryl Steinaway vice-president.

Here is a birds-eye view of what some of the Chelsea graduates are doing. The following are going to college: Peggy Hooker, Thelma Schrier, Mary Weber and Phyllis Weber; Lois Schlosser, Jack Niehaus, Ruth Gracey, Pat Burg, Esther Riemenshneider, Virginia Spaulding, Eleanor Harper, Dick Richards, Nancy Booker, Charles Lane.

Watson Hart returned Monday to his duties at the Michigan Central station after a two-week vacation, during which he was the guest of his son-in-law and daughter, Pfc. Roland White and Mrs. White, at Fort Riley, Kan. With Mrs. Hart he also visited relatives in Detroit and Pittsburgh.

Oscar Kalmbach, lost a horse recently when he became tangled in some wire and choked.

Dorr Whitaker is having a large corn crib constructed on his property here.

The annual installation of officers of Olive Chapter 108 OES was held Wednesday. Helen Becker sang, after which the retiring matron, Lila Ashfal, gave her farewell address. The officers then retired and the installing officers, Blanche Fulton, Katherine Buckley, Esther Belser and Gussie Munro were introduced. Emma Osterle sang an appropriate song. Dainty refreshments were served.

Dixie Gas has the most miles in bowling so far—a total of 14,000. The team having the least is Chelsea Milling, with 47.

34 Years Ago . . . Thursday, Nov. 1, 1934—

Mr. and Mrs. Thomas Howe celebrated their 34th wedding anniversary on Sunday. They were guests of honor at a dinner given at the home of their daughter, Mrs. Paul Eisele.

A group of local would-be duck hunters gave up in despair and planned a decoy dinner to satisfy their appetites. These young men bought seven ducks in the field and blood which they planned to use for decoys on their hunting trips. According to reports the hunters walked for miles and when they were unable to kill any ducks they agreed to eat the decoys. David Beach assumed the role of host at the dinner held at the Miller cottage, North Lake. Decoys were cooked by Mrs. A. L. Steger and Mr. and Mrs. Robert Wheeler were chaperones.

Miss Irene Storer is entertaining the Young People's Sunday school class at her home Tuesday evening, Oct. 30. The guests came in Halloween costume and had an interesting time playing games suitable for the occasion.

At the regular meeting of the Boy Scouts held last Thursday evening under the leadership of M. R. Longworth, the boys planned a Court of Honor and gave a luck supply to which they will invite their parents.

About 15 Scouts turned out for each football game at the U. of M. stadium to do their share of cheering. A jamboree was held at Canby, N.J. Saturday evening to show Boy Scouts of Chelsea, Detroit and Ann Arbor were invited to a large group attended.

Mr. and Mrs. Bert J. Conlan, daughter Katherine and Mr. and Mrs. Armin Zinke attended a dinner on Sunday at the home of Mr. and Mrs. Paul Hoffman to honor, celebrating the thirtieth wedding anniversary of Mr. and Mrs. Conlan.

24 Years Ago . . . Thursday, Nov. 2, 1944—

A family dinner was held Sunday at the home of Mr. and Mrs. Garnett Weir in honor of a nephew, Sgt. Robert Boyers, and Mrs. Boyers, newlyweds.

The Rev. Lewis Green, pastor of Salem Methodist church, addressed the Kiwanis club at their Monday evening meeting. The Rev. Green gave an interesting talk on the co-operative system in Denmark, which he stated had done much to make that small country prosperous prior to the war.

Veryl Steinaway bought the student council, meeting, to order. The result of the election was discussed. Donna Perkins presented a motion to follow through Amendment 1. Bragdon Barlow seconded the motion, therefore James Carragher becomes president and Veryl Steinaway vice-president.

Here is a birds-eye view of what some of the Chelsea graduates are doing. The following are going to college: Peggy Hooker, Thelma Schrier, Mary Weber and Phyllis Weber; Lois Schlosser, Jack Niehaus, Ruth Gracey, Pat Burg, Esther Riemenshneider, Virginia Spaulding, Eleanor Harper, Dick Richards, Nancy Booker, Charles Lane.

Watson Hart returned Monday to his duties at the Michigan Central station after a two-week vacation, during which he was the guest of his son-in-law and daughter, Pfc. Roland White and Mrs. White, at Fort Riley, Kan. With Mrs. Hart he also visited relatives in Detroit and Pittsburgh.

Oscar Kalmbach, lost a horse recently when he became tangled in some wire and choked.

Dorr Whitaker is having a large corn crib constructed on his property here.

The annual installation of officers of Olive Chapter 108 OES was held Wednesday. Helen Becker sang, after which the retiring matron, Lila Ashfal, gave her farewell address. The officers then retired and the installing officers, Blanche Fulton, Katherine Buckley, Esther Belser and Gussie Munro were introduced. Emma Osterle sang an appropriate song. Dainty refreshments were served.

Dixie Gas has the most miles in bowling so far—a total of 14,000. The team having the least is Chelsea Milling, with 47.

34 Years Ago . . . Thursday, Nov. 1, 1934—

Mr. and Mrs. Thomas Howe celebrated their 34th wedding anniversary on Sunday. They were guests of honor at a dinner given at the home of their daughter, Mrs. Paul Eisele.

A group of local would-be duck hunters gave up in despair and planned a decoy dinner to satisfy their appetites. These young men bought seven ducks in the field and blood which they planned to use for decoys on their hunting trips. According to reports the hunters walked for miles and when they were unable to kill any ducks they agreed to eat the decoys. David Beach assumed the role of host at the dinner held at the Miller cottage, North Lake. Decoys were cooked by Mrs. A. L. Steger and Mr. and Mrs. Robert Wheeler were chaperones.

Miss Irene Storer is entertaining the Young People's Sunday school class at her home Tuesday evening, Oct. 30. The guests came in Halloween costume and had an interesting time playing games suitable for the occasion.

At the regular meeting of the Boy Scouts held last Thursday evening under the leadership of M. R. Longworth, the boys planned a Court of Honor and gave a luck supply to which they will invite their parents.

About 15 Scouts turned out for each football game at the U. of M. stadium to do their share of cheering. A jamboree was held at Canby, N.J. Saturday evening to show Boy Scouts of Chelsea, Detroit and Ann Arbor were invited to a large group attended.

Mr. and Mrs. Bert J. Conlan, daughter Katherine and Mr. and Mrs. Armin Zinke attended a dinner on Sunday at the home of Mr. and Mrs. Paul Hoffman to honor, celebrating the thirtieth wedding anniversary of Mr. and Mrs. Conlan.

24 Years Ago . . . Thursday, Nov. 2, 1944—

A family dinner was held Sunday at the home of Mr. and Mrs. Garnett Weir in honor of a nephew, Sgt. Robert Boyers, and Mrs. Boyers, newlyweds.

The Rev. Lewis Green, pastor of Salem Methodist church, addressed the Kiwanis club at their Monday evening meeting. The Rev. Green gave an interesting talk on the co-operative system in Denmark, which he stated had done much to make that small country prosperous prior to the war.

Veryl Steinaway bought the student council, meeting, to order. The result of the election was discussed. Donna Perkins presented a motion to follow through Amendment 1. Bragdon Barlow seconded the motion, therefore James Carragher becomes president and Veryl Steinaway vice-president.

Here is a birds-eye view of what some of the Chelsea graduates are doing. The following are going to college: Peggy Hooker, Thelma Schrier, Mary Weber and Phyllis Weber; Lois Schlosser, Jack Niehaus, Ruth Gracey, Pat Burg, Esther Riemenshneider, Virginia Spaulding, Eleanor Harper, Dick Richards, Nancy Booker, Charles Lane.

Watson Hart returned Monday to his duties at the Michigan Central station after a two-week vacation, during which he was the guest of his son-in-law and daughter, Pfc. Roland White and Mrs. White, at Fort Riley, Kan. With Mrs. Hart he also visited relatives in Detroit and Pittsburgh.

Oscar Kalmbach, lost a horse recently when he became tangled in some wire and choked.

Dorr Whitaker is having a large corn crib constructed on his property here.

The annual installation of officers of Olive Chapter 108 OES was held Wednesday. Helen Becker sang, after which the retiring matron, Lila Ashfal, gave her farewell address. The officers then retired and the installing officers, Blanche Fulton, Katherine Buckley, Esther Belser and Gussie Munro were introduced. Emma Osterle sang an appropriate song. Dainty refreshments were served.

Dixie Gas has the most miles in bowling so far—a total of 14,000. The team having the least is Chelsea Milling, with 47.

34 Years Ago . . . Thursday, Nov. 1, 1934—

Mr. and Mrs. Thomas Howe celebrated their 34th wedding anniversary on Sunday. They were guests of honor at a dinner given at the home of their daughter, Mrs. Paul Eisele.

A group of local would-be duck hunters gave up in despair and planned a decoy dinner to satisfy their appetites. These young men bought seven ducks in the field and blood which they planned to use for decoys on their hunting trips. According to reports the hunters walked for miles and when they were unable to kill any ducks they agreed to eat the decoys. David Beach assumed the role of host at the dinner held at the Miller cottage, North Lake. Decoys were cooked by Mrs. A. L. Steger and Mr. and Mrs. Robert Wheeler were chaperones.

Miss Irene Storer is entertaining the Young People's Sunday school class at her home Tuesday evening, Oct. 30. The guests came in Halloween costume and had an interesting time playing games suitable for the occasion.

At the regular meeting of the Boy Scouts held last Thursday evening under the leadership of M. R. Longworth, the boys planned a Court of Honor and gave a luck supply to which they will invite their parents.

About 15 Scouts turned out for each football game at the U. of M. stadium to do their share of cheering. A jamboree was held at Canby, N.J. Saturday evening to show Boy Scouts of Chelsea, Detroit and Ann Arbor were invited to a large group attended.

Mr. and Mrs. Bert J. Conlan, daughter Katherine and Mr. and Mrs. Armin Zinke attended a dinner on Sunday at the home of Mr. and Mrs. Paul Hoffman to honor, celebrating the thirtieth wedding anniversary of Mr. and Mrs. Conlan.

24 Years Ago . . . Thursday, Nov. 2, 1944—

A family dinner was held Sunday at the home of Mr. and Mrs. Garnett Weir in honor of a nephew, Sgt. Robert Boyers, and Mrs. Boyers, newlyweds.

The Rev. Lewis Green, pastor of Salem Methodist church, addressed the Kiwanis club at their Monday evening meeting. The Rev. Green gave an interesting talk on the co-operative system in Denmark, which he stated had done much to make that small country prosperous prior to the war.

Veryl Steinaway bought the student council, meeting, to order. The result of the election was discussed. Donna Perkins presented a motion to follow through Amendment 1. Bragdon Barlow seconded the motion, therefore James Carragher becomes president and Veryl Steinaway vice-president.

Here is a birds-eye view of what some of the Chelsea graduates are doing. The following are going to college: Peggy Hooker, Thelma Schrier, Mary Weber and Phyllis Weber; Lois Schlosser, Jack Niehaus, Ruth Gracey, Pat Burg, Esther Riemenshneider, Virginia Spaulding, Eleanor Harper, Dick Richards, Nancy Booker, Charles Lane.

Watson Hart returned Monday to his duties at the Michigan Central station after a two-week vacation, during which he was the guest of his son-in-law and daughter, Pfc. Roland White and Mrs. White, at Fort Riley, Kan. With Mrs. Hart he also visited relatives in Detroit and Pittsburgh.

Oscar Kalmbach, lost a horse recently when he became tangled in some wire and choked.

Dorr Whitaker is having a large corn crib constructed on his property here.

The annual installation of officers of Olive Chapter 108 OES was held Wednesday. Helen Becker sang, after which the retiring matron, Lila Ashfal, gave her farewell address. The officers then retired and the installing officers, Blanche Fulton, Katherine Buckley, Esther Belser and Gussie Munro were introduced. Emma Osterle sang an appropriate song. Dainty refreshments were served.

Dixie Gas has the most miles in bowling so far—a total of 14,000. The team having the least is Chelsea Milling, with 47.

34 Years Ago . . . Thursday, Nov. 1, 1934—

School Board Briefs

A regular board of education meeting Nov. 4, present were Irwin Lancaster, Powers, Lewis, and Hopkins, superintendent, Cameron, business manager, principals Conklin, Benedict Wojcieki, and assistant principal Galbraith.

A meeting was called to order 7:30 p.m. by president Irwin. The minutes of the Oct. 21 meeting approved as read. A motion was supported by Hopkins to general fund bills of \$7,842. received all ayes.

The board of education extended their congratulations to the Chelsea High school football team on winning the Southeastern Conference championship, and to the junior varsity, freshman and junior high team for successful seasons.

The meeting was adjourned at 11 p.m.

Arson Suspected . . .

(Continued from page one)
up to 10 years imprisonment for real property, building or contents that is not a dwelling. Willful or malicious burning of a dwelling or its contents is punishable by up to 20 years imprisonment.

HOME-ACCIDENT DEATHS

Chicago—The National Safety Council has reported that the 1967 home-accident death rate of 28,000 was the lowest ever reported. The report showed, however, that fatalities from firearms and poisonings in homes was up.

A tradition is some news of the dim past that happens to fit in with someone's present plan.

Junior High Greenhouse Now Filled

The Horticulture club of Beach Junior High school had such a favorable response to their request for plants that their one-empty greenhouse is now overflowing with potted plants.

Club advisor James Hoffmeyer counts 57 pots of plants on the floor, and announces that the club has enough of the standard varieties now.

Just to show that the solution to one problem can be the beginning of another, all those plants would be healthier and happier if they could be placed on racks rather than the floor, their present location.

There is a possibility that shelves from the old junior high school will be transported to the greenhouse, but Hoffmeyer and his club still dream about those moveable wire plant racks that grandma used to have. They would solve the plant-under-the-shoe problem, allow the group to organize the room and make it more attractive for curious students peering in the glass wall from the science room.

The room is already equipped with a separate thermostat control and fluorescent lights that may be left on for additional light.

gass wa on the east side of the Sun filters through the half-glass wall on the east side of the building in the morning.

The club members have planted evergreen seeds from a cone. They plan to experiment with grafting later in the year, but now they will concentrate on propagation through cuttings.

They have collected a number of plants with unique characteristics. A mimosa plant has leaves sensitive enough to respond to a touch by curling. An "air plant" develops little plants in the grooves of its leaves rather than seeding. These little plants, complete with roots and leaves, drop off and take root in soil.

The club's Christmas cactus is rumored to be 25 years old, and looks it—with a 30-inch spread. The largest plant is a "tomato tree" that reaches the ceiling. A member of the club has a similar plant at home that develops small, red fruit at certain times of the year.

Other donated plants include a Jerusalem cherry, sultana, begonia, African violet, wax plant, azalea, geraniums, cyclamen and many others.

CLEANING SOLUTION SHOULD MATCH PAINT

The type paint you use is your best guide when selecting the proper cleaning solution to use on your brushes. When fast-drying latex paint has been used, clean brush immediately with mild soap and water, followed by a thorough rinsing. A brush that has been used with an oil-base paint, enamel, or varnish can be properly cleaned with turpentine or mineral spirits if the paint has not dried in the brush. When shellac has been used, alcohol is the best cleaning agent.

Subscribe Today to The Standard!

Junior Varsity

(Continued from page one)

caused them to miss the last few games.

Coach Schaffner cites Jim Johnson as a player who performed well until he lost eligibility for the last three games.

He also credits Dale Robbins and Kurt Kelomen with practicing this season while not getting to participate in one play. Dale was injured before the first game after a promising start in scrimmage. He came back in mid-season and was again injured to put him out for the year.

Kurt practiced against the first string all season although he was ineligible due to transferring. The coach feels that he might well be in the starting line-up next fall.

The JV record shows that they didn't like opponents to score against them. They gave up only three touchdowns all year, giving their coach his first undefeated season in his six-year coaching career. Only one of these was a score against the first string, in the opening minutes of the first game against Stockbridge.

In the offensive category, Larry Gorton tallied 1,251 yards and 10 points, Bob Salyer 831 yards and 65 points, Jack McClellan 24 points, Tom Harmon and Mitchell Heard 21 each, Tom Lukasiak 18, Howard Treado 12, Paul Maurer 8, Mike Powers 6, Rick Westcott 2 points for a safety, and Jeff Bust 1.

Schaffner says the usual situation is where the offensive backs get all the points and glory and the line gets all the work. However, he thinks the line makes all the difference. Chelsea's line of Dave Porath, Jeff Bust, Rick Westcott, Tom Harmon, Mike Powers, Randy Seitz, Tom Lukasiak,

PROCLAMATION

WHEREAS, Education for the children of all the people constitutes one of America's noblest contributions to civilization;

WHEREAS, Time and experience have demonstrated that universal education is essential to national progress;

WHEREAS, Education contributes not only to the development of a fuller and more useful life for the individual citizen but also to the safeguarding of the freedoms and ideals which we cherish as Americans;

AND WHEREAS, The setting aside of a special education week each year provides a fitting opportunity for the public generally to visit schools, colleges, and other educational institutions, to express their appreciation of the work of our teachers and school officials, and to exchange views upon education problems and progress:

NOW, THEREFORE, I, Donald Baldwin, President of Chelsea, do hereby designate Nov. 10-16, 1968, as American Education Week and urge all citizens to enter fully into its observance in order to demonstrate their appreciation of the work of our teachers, and to show their active support for every program designed to improve our schools and colleges, and to think of education not only in terms of its cost but also as the means to develop the greatest abilities of all our citizens.

Howard Treado and Bob Wojcieki did a tremendous job of opening holes in the defensive lines all year.

Credited with being the driving force behind the line is assistant coach Tom Morrison. The team elected Larry Gorton and Jeff Bust as most valuable players and Mark Schulze as most improved player at a meeting Monday.

WARNED BUT ROBBED

Chelsea, England—Major Stanley Barrett ignored the barking of his 35 poodles and awoke the next morning to find he had been robbed of \$7,000 worth of silver. He said he thought they were barking at the howling wind.

The man who said you can live without money never tried it.

Listen to that "all's-well" purr

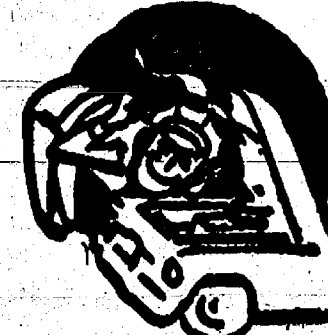

Your car's engine will "purr" with contentment after our experts change the oil and give it a good lubrication.

Sweet music to your ears is the purr of your engine, sure promise of pep, power and performance after our servicemen drain the sludge and fill the crankcase of your car with highest quality PURE OIL.

PURE OIL PRODUCTS

JIM'S PURE SERVICE

Tires — Batteries — Tune-Ups — Brake Service — Wheel Alignment
PHONE 479-3541 501 SOUTH MAIN

do your own
Blue Lustre carpet
cleaning for 1¢ a sq. ft.

Now, larger, Blue Lustre Shampooer
cleans faster, easier and rents for only \$3 a day.
(\$1 a day for smaller machine)

Carpets keep the "new" look for years.
Blue Lustre leaves no soapy residue to cause rapid re-soiling.

CHELSEA
HARDWARE
Phone GR 9-6311



Need A Room? A Standard Want Ad Can Help!

Notice of Hearing on Petition of Village of Chelsea to Washtenaw County Board of Supervisors for Alteration of the Boundaries of the Village of Chelsea

Notice is hereby given that a petition will be presented to the Board of Supervisors for Washtenaw County, Michigan, on Tuesday, November 12, 1968, at 10:00 A.M. at the Supervisors Room in the Washtenaw County Building, Ann Arbor, Michigan, said petition requesting that the easterly, southerly and northerly boundaries of the Village of Chelsea be altered to include the premises described as follows:

A parcel of land in the northeast quarter of Section Seven (7), Town Two (2) South, Range Four (4) East, Lima Township, described as: Beginning at the center of Section Seven (7), Town Two (2) South, Range Four (4) East; thence easterly along the east and west quarter line 107.50 feet; thence north 2° 15' 30" west parallel to the north and south quarter line to the south right of way line of the New York Central Railroad; thence westerly along the south right of way line of the New York Central Railroad to the north and south quarter line; thence south 2° 15' 30" east along north and south quarter line 1083.00 feet to the place of beginning. Containing 35.06 acres of land.

which are presently a part of the Township of Lima, County of Washtenaw, State of Michigan.

The said petition was prepared pursuant to a resolution of the Council of the Village of Chelsea adopted at a regular meeting thereof held on the 15th day of October, 1968.

All persons interested may appear at the aforesaid meeting before the Board of Supervisors and be heard concerning the said petition and concerning the proposed alteration of the boundaries of the Village of Chelsea.

VILLAGE OF CHELSEA

GEORGE WINANS, VILLAGE CLERK

Be Budget Wise . . . Go Budget-Wise

NOVEMBER

DISCOUNTS

25% cash refund

BY MAIL

ON ALL YOUR HEALTH AND BEAUTY AIDS PURCHASES (UP TO \$10.00)

FOR BUYING ANY FOUR OF THESE FINE PROCTER & GAMBLE BRANDS

GLEEM Secret Lilt Hidden SCOPE Head & Shoulders

5-OZ. TUBE GLEEM TOOTHPASTE 75¢

7-OZ. SPRAY SECRET DEODORANT \$1.30

REG. \$1.69 LILT HOME PERMANENT \$1.39

13-OZ. CAN Hidden Magic HAIR SPRAY \$1.62

12-OZ. BOTTLE SCOPE Mouthwash 98¢

5-OZ. JAR HEAD & SHOULDERS SHAMPOO \$1.52

BUDGET-WISE STORE

Chelsea's First Discount Store

Phone GR 9-1611

116 South Main Street



Spicer helps make Dana a growing force in agriculture.

Tractor clutches, agricultural shafts, universal joints, power take-offs: these are some of the Spicer® brand products from Dana that make an important contribution to the workaday needs of farmers.

There are 14 million tractors operating in the U.S. Besides Spicer products, many of them use piston rings and engine parts made by Dana's Perfect Circle divisions; sealing products from our Victor divisions.

When you consider that agriculture is just one part of the total transportation picture, and that Dana is

the world's largest independent supplier of transportation components, then you realize there is no limit to the growth possibilities of Dana.

If you would like to know more about us, send for a copy of our annual report. Write: Office of the President, Dana Corporation, Toledo, Ohio 43601.



Con-Vel
Parish
Perfect Circle
Spicer
Victor

Ads
Taken
Till 5 p.m.
Tuesday

IT'S EASY TO
BUY-SELL-RENT-
HIRE & FIND WITH

WANT ADS

WANT ADS

The Chelsea Standard

WANT AD RATES
PAID IN ADVANCE—All regular advertisements, 50 cents for 25 words or less, each insertion. Count each line as a word. For more than 25 words add 2 cents per word for each insertion. "Blind" ads—box, number, etc., 50c extra per insertion.
CHARGE RATES—Same as each in advance, with 15 cents bookkeeping charge if not paid before 5 p.m. Tuesday preceding publication. Pay in advance, send cash or stamps and save 10 cents.
DISPLAY WANT ADS—Rate, \$1.10 per column 1 inch, single column width only, 10x55 ft. trailers, John R. Jones Trailer Sales, Gregory, Mich. Phone 498-2655. 48¢
SEE US for transit mixed concrete, Klumpke Bros. Gravel Co. Phone Chelsea 476-2712, 4950 Lower Inland Rd., Grass Lake, Mich. 406¢

TRAVEL TRAILERS—13 ft. and up; 10x55 ft. trailers, John R. Jones Trailer Sales, Gregory, Mich. Phone 498-2655. 48¢

SEE US for transit mixed concrete, Klumpke Bros. Gravel Co. Phone Chelsea 476-2712, 4950 Lower Inland Rd., Grass Lake, Mich. 406¢

WORK SHOE HEADQUARTERS
Famous Red Wing Brand \$10.95 to \$23.95

Foster's Men's Wear
21¢

RUBBISH HAULING
Write
BILL MOUCH
19711 Doyle Rd., Gregory, Mich. Phone Gregory 498-2652. 32¢

FOR SALE—Firewood, pick up or delivery. Call 475-7534. -20

CUSTOM SPRAYING—Voco interior white farm painting, J. L. Bird, phone 517-547-447, Manito Beach. 3¢

FOR SALE—Trash drums, rabbit pens, typewriter, GE radio, phone, phone 476-5531. 10¢

For your household and cosmetic needs call your
Fuller Brush Dealer
475-7130
426-8319 10¢

FOR RENT—Pleasant second-floor furnished apartment for two persons, 475-8469 after 6 p.m. 15¢

\$50 REWARD for information leading to the arrest and conviction of persons responsible for stealing a 1945 Ford farm tractor with attached dirt scraper. Tractor removed from farm near Penton St. 7. Write to Box OC-17, care of Chelsea Standard, Chelsea. 20

FOR SALE—Storm windows, wood 2 mos. 28" X 47", 2 pcs. 20 3/4" X 45". Also bathroom sink. Ph. 475-8471. 2¢

Help Wanted
GUARDS
Chelsea area, full and part-time.
Call Mr. Shaw, 663-7180 for appointment. 20

DEMO SALE
3—1968 Chevrolet Impala Sport Coupes.
1—1968 Chevrolet Sport Sedan.
1—1968 Chevrolet Sport Coupe.
PRICED TO SELL!
Spaulding Chevrolet
Sales & Service 21

Wanted
GUARDS
Chelsea area, full and part-time.
Call Mr. Shaw, 663-7180 for appointment. 20

DEMO SALE
3—1968 Chevrolet Impala Sport Coupes.
1—1968 Chevrolet Sport Sedan.
1—1968 Chevrolet Sport Coupe.
PRICED TO SELL!
Spaulding Chevrolet
Sales & Service 21

Wanted
GUARDS
Chelsea area, full and part-time.
Call Mr. Shaw, 663-7180 for appointment. 20

DEMO SALE
3—1968 Chevrolet Impala Sport Coupes.
1—1968 Chevrolet Sport Sedan.
1—1968 Chevrolet Sport Coupe.
PRICED TO SELL!
Spaulding Chevrolet
Sales & Service 21

Wanted
GUARDS
Chelsea area, full and part-time.
Call Mr. Shaw, 663-7180 for appointment. 20

DEMO SALE
3—1968 Chevrolet Impala Sport Coupes.
1—1968 Chevrolet Sport Sedan.
1—1968 Chevrolet Sport Coupe.
PRICED TO SELL!
Spaulding Chevrolet
Sales & Service 21

Wanted
GUARDS
Chelsea area, full and part-time.
Call Mr. Shaw, 663-7180 for appointment. 20

DEMO SALE
3—1968 Chevrolet Impala Sport Coupes.
1—1968 Chevrolet Sport Sedan.
1—1968 Chevrolet Sport Coupe.
PRICED TO SELL!
Spaulding Chevrolet
Sales & Service 21

Wanted
GUARDS
Chelsea area, full and part-time.
Call Mr. Shaw, 663-7180 for appointment. 20

DEMO SALE
3—1968 Chevrolet Impala Sport Coupes.
1—1968 Chevrolet Sport Sedan.
1—1968 Chevrolet Sport Coupe.
PRICED TO SELL!
Spaulding Chevrolet
Sales & Service 21

Wanted
GUARDS
Chelsea area, full and part-time.
Call Mr. Shaw, 663-7180 for appointment. 20

DEMO SALE
3—1968 Chevrolet Impala Sport Coupes.
1—1968 Chevrolet Sport Sedan.
1—1968 Chevrolet Sport Coupe.
PRICED TO SELL!
Spaulding Chevrolet
Sales & Service 21

Wanted
GUARDS
Chelsea area, full and part-time.
Call Mr. Shaw, 663-7180 for appointment. 20

DEMO SALE
3—1968 Chevrolet Impala Sport Coupes.
1—1968 Chevrolet Sport Sedan.
1—1968 Chevrolet Sport Coupe.
PRICED TO SELL!
Spaulding Chevrolet
Sales & Service 21

Wanted
GUARDS
Chelsea area, full and part-time.
Call Mr. Shaw, 663-7180 for appointment. 20

DEMO SALE
3—1968 Chevrolet Impala Sport Coupes.
1—1968 Chevrolet Sport Sedan.
1—1968 Chevrolet Sport Coupe.
PRICED TO SELL!
Spaulding Chevrolet
Sales & Service 21

Wanted
GUARDS
Chelsea area, full and part-time.
Call Mr. Shaw, 663-7180 for appointment. 20

WANT ADS

CAR RENTAL by the day, week, end, week or month. Full insurance coverage, low rates. Call Lyle Chiswell at Palmer Motor Sales, GR 5-8271. 26¢

REAL ESTATE
Need Listings
Lake Property—Farms
Vacant Parcels
LOCAL SALESMAN
H. T. HAYNES
13835 Sauer Drive, North Lake
Phone 475-7157
EDWARDS REAL ESTATE
AND INSURANCE
Phone 482-8570 31¢

50 FINE WOOL EWES for sale. Earl G. Lee, 851-4113 Stockbridge. -20

See Us for FORMAL WEAR.
Rentals for all occasions.
5 new colors available.

Foster's Men's Wear
4

REAL ESTATE
Do you want a home or cottage on a lake, a farm or country home, a building site? We have them.
Eugene R. Young,
Broker
Phone 878-3792
Mary Allen, 879-3826
Virginia Visel, 426-2224 30¢

EXCAVATING
Basements, bulldozing, gravel, driveways and parking lots.
Topsoil. 10¢

FREE ESTIMATES
Deatrick's Sales & Service
Phone 475-8120 anytime 15¢

TREE REMOVAL DONE—Also buyers of standing timber and walnut trees. Chelsea 475-7631. 34¢

WANTED—Steady employment driving ice cream truck and part-time plant work. Fine working conditions, good opportunity for veteran or man looking for change. Write Box SE 5, care of Chelsea Standard. 10¢

SPECIALS
5-Piece Drum set \$275.00
Wurlitzer Organ (floor model) \$629.00
Wurlitzer Organ w/ Leslie speaker built-in (used) \$750.00
Wurlitzer Organ (used) \$595.00
Other models from \$1,095.00 (bench included) Up \$830.00 Walnut console piano (bench included) \$724.00
\$700.00 Spinnet Fruitwood Piano (bench included) \$559.00
Rental plan available on Pianos—Organs—Band Instruments.
TAKE ADVANTAGE OF OUR CHRISTMAS LAY-AWAY NOW.

AL NALLI MUSIC
Chelsea 475-7215 20

FOR SALE OR TRADE—Two-year-old Guernsey heifer, call 475-8120. 19¢

WANT ideal way to clean carpets of nylon, acrylic, polypropylene, polyester, or wool. Rent new Hot \$1. Work on instantly. Merkel Bros. 20

ARTHRITIS, rheumatism sufferers, try Alpha Tablets. Relief lasts for hours. Only \$2.49. Chelsea Drug. -21

WANT ADS

WORK SHOE HEADQUARTERS
Famous Red Wing Brand \$10.95 to \$23.95

Foster's Men's Wear
21¢

PATRICK & COOK—Free estimates on aluminum siding, gutters, awnings, additions, roofing and general maintenance. Porch railing, aluminum storm windows and doors installed. Please call Chelsea 478-4533. 11¢

BRITANNY PUPPIES for sale. Good pets, good hunting stock. Call 479-8881 after 5 p.m. 14¢

FOR RENT—Large apartment, furnished or semi-furnished. Could accommodate 2 adults. Couple preferred. 475-7658. 14¢

K & D Kitley Sanitation
Septic Tanks cleaned and installed.
Servicing Waterloo area for 14 years.
Free Estimates
Phone Munith 596-2186 -25

A-1 USED CARS
'67 Galaxie 500 XL Hardtop
'66 Buick 4-door sedan
'66 Fairlane 500 XL Hardtop
'66 Mustang Hardtop
'65 Mustang Hardtop
'65 Galaxie 500 4-door
'65 Falcon Bus
'65 Ford Station Wagon
'65 Mercury 2-door
'65 Ford 4-door
'65 Galaxie 500 2-door Hard Top
'64 Buick Convertible
'64 Comet Convertible
'64 Ford 4-Dr. Hard Top
'63 Ford 6-Pass. Wagon
'63 Ford 2-door
'63 Falcon Wagon
'62-Ford 6-Pass. Wagon
'60 Ford 2-door

Thunderbirds
1968 Landau
1968 Hard Top
1963 Hard Top

Trucks
'66 Ford 3/4 Ton
'65 GMC Handivan
'65 International Scout 4-wheel drive
'64 Chev. 1/2 Ton
'50 Ford stake

BEST SELECTION IN TOWN
PALMER FORD
Phone GR 5-3286
Open Mon., Wed. & Fri. Till 9:00 20

Clerk-Typist
with the accent on typing
Enjoy the pleasant surroundings and many advantages that our bank offers. This immediate opening will provide a permanent position and a liberal salary.
Apply
Ann Arbor Bank
Corner Main and Huron Sts.
Ann Arbor, Mich. 22

HOUSEKEEPER for home in Detroit. Own room with TV and private bath. Two small children. Salary of \$220 per month plus room and board. Call Detroit, collect: 669-7447. 20

BAKE SALE—Congregational church, Saturday Nov. 9 from 11 a.m. till 3 p.m. Sponsored by Senior High Pilgrim Fellowship. 20

130 Acres
BEAUTIFUL clear swift-moving stream. Good house and barn. 30-acre lake easily possible.
Great Lakes Real Estate
Dial 769-5630 or 428-8120 20

WANTED TO RENT—Responsible family desires 3-bedroom house within 10 or 20 miles radius of Ann Arbor. Phone 769-2090 or 665-6930. -20

Knapp Shoes
Cushioned Comfort Shoes for work, dress or recreation. Call your Knapp Shoe representative 475-8938 after 4:30 p.m. -24

Complete Line
of Farm equipment, concrete silos, barn equipment, POST buildings.
FOR A BETTER BUILT BUILDING AT A FAIR PRICE
Contact
John Livermore
517-522-8259
Sharon Valley Builders
Grass Lake, Mich. 49240 16

NO RENTALS — SOLD OUT OF FARMS
Have Buyers Waiting!
List your property with Miller—fast, efficient service.
R. D. MILLER
REAL ESTATE BROKER
Office: 13775 Cavanaugh Lake Road
Post Office Box 381 Chelsea, Michigan
Phone: GR 9-5892

1-ACRE BUILDING LOT, well-located, in Sharon Township. Terms available.

2 LOTS on Spring Lake.
MODERN 4-BEDROOM Chelsea home. 2-car garage. In excellent condition.

CROOKED LAKE—2-acre lot, approximately 250 feet lake frontage. 2-bedroom modern brick home, fireplace, full basement, oil furnace, 2-car garage, 2-bedroom frame guest house, 5 boats, immediate possession.

NO RENTALS — SOLD OUT OF FARMS
Have Buyers Waiting!
List your property with Miller—fast, efficient service.
R. D. MILLER
REAL ESTATE BROKER
Office: 13775 Cavanaugh Lake Road
Post Office Box 381 Chelsea, Michigan
Phone: GR 9-5892

1-ACRE BUILDING LOT, well-located, in Sharon Township. Terms available.

2 LOTS on Spring Lake.
MODERN 4-BEDROOM Chelsea home. 2-car garage. In excellent condition.

CROOKED LAKE—2-acre lot, approximately 250 feet lake frontage. 2-bedroom modern brick home, fireplace, full basement, oil furnace, 2-car garage, 2-bedroom frame guest house, 5 boats, immediate possession.

NO RENTALS — SOLD OUT OF FARMS
Have Buyers Waiting!
List your property with Miller—fast, efficient service.
R. D. MILLER
REAL ESTATE BROKER
Office: 13775 Cavanaugh Lake Road
Post Office Box 381 Chelsea, Michigan
Phone: GR 9-5892

1-ACRE BUILDING LOT, well-located, in Sharon Township. Terms available.

2 LOTS on Spring Lake.
MODERN 4-BEDROOM Chelsea home. 2-car garage. In excellent condition.

CROOKED LAKE—2-acre lot, approximately 250 feet lake frontage. 2-bedroom modern brick home, fireplace, full basement, oil furnace, 2-car garage, 2-bedroom frame guest house, 5 boats, immediate possession.

NO RENTALS — SOLD OUT OF FARMS
Have Buyers Waiting!
List your property with Miller—fast, efficient service.
R. D. MILLER
REAL ESTATE BROKER
Office: 13775 Cavanaugh Lake Road
Post Office Box 381 Chelsea, Michigan
Phone: GR 9-5892

1-ACRE BUILDING LOT, well-located, in Sharon Township. Terms available.

2 LOTS on Spring Lake.
MODERN 4-BEDROOM Chelsea home. 2-car garage. In excellent condition.

CROOKED LAKE—2-acre lot, approximately 250 feet lake frontage. 2-bedroom modern brick home, fireplace, full basement, oil furnace, 2-car garage, 2-bedroom frame guest house, 5 boats, immediate possession.

NO RENTALS — SOLD OUT OF FARMS
Have Buyers Waiting!
List your property with Miller—fast, efficient service.
R. D. MILLER
REAL ESTATE BROKER
Office: 13775 Cavanaugh Lake Road
Post Office Box 381 Chelsea, Michigan
Phone: GR 9-5892

1-ACRE BUILDING LOT, well-located, in Sharon Township. Terms available.

2 LOTS on Spring Lake.
MODERN 4-BEDROOM Chelsea home. 2-car garage. In excellent condition.

CROOKED LAKE—2-acre lot, approximately 250 feet lake frontage. 2-bedroom modern brick home, fireplace, full basement, oil furnace, 2-car garage, 2-bedroom frame guest house, 5 boats, immediate possession.

WANT ADS

FOR REAL DOLLAR SAVINGS
Be sure and see us before you buy any new or used car. Palmer Motor Sales, Inc. Your Ford Dealer for over 50 years. 2¢

Real Estate Listings Wanted
FARMS, HOMES and LAKE PROPERTY
GREAT LAKES REAL ESTATE
Ph. 769-5630; Ann Arbor Ph. 428-8120, Manchester 12¢

FOR TRACTORS and equipment.
Also New Holland machinery. Sales and service. Cobb & Schreier, Stockbridge. Ph. Ulysses 1-4525. 49¢

Septic Tanks and Drain Fields
INSTALLED TO COUNTY CODE SPECIFICATIONS
Septic tanks from 300 gal. to 2,000 gal. available for prompt installation. 10¢

HILLTOP PLUMBING
BOB SHEARS
201 S. Main Phone 479-8851 10¢

CULLIGAN
There are 2 young, strong men we will hire for healthy, fresh air jobs. (Not salesmen.) In return for a day's labor, we give high wages, uniforms, insurance, profit sharing, pension, bonus, and commission, etc. It adds up to an immediate, responsible opportunity.
2321 Jackson Ave.
Across From Veterans Park 19¢

For Sale
40 ACRES farm land near Waterloo.
ACREAGE on Waterloo Road near Sugar Loaf Lake.
TWO BEDROOM with nearly 2 acres east of Chelsea.
Leo A. Guinan
Broker
1478 Sugar Loaf Lake
Ph. 479-7034 20

BAKE SALE—Congregational church, Saturday Nov. 9 from 11 a.m. till 3 p.m. Sponsored by Senior High Pilgrim Fellowship. 20

USED FURNITURE
Mahogany drop leaf table, 40" wide, extends to 84 inches with 4 chairs, in good condition \$85.00
Deacons Bench, 42 inch solid maple, foam rubber cushion, good condition \$39.50
Dinettes set 30"x30" extendable to 42" formica top, 4 chairs, good condition \$39.50
Night stand, solid maple, original price \$49.95, like new \$29.95
Extension table, solid maple, extendable to 68 inches, 4 matching chairs \$69.50

Merkel Bros.
Ph. Chelsea 475-8621 20

FOR RENT—One-bedroom house, stove and refrigerator furnished. Phone 426-8386, after 6 p.m. -20

FREE REAL ESTATE Classes, highest commission paid. Art Daniels Realty, 7030 Dexter-Pinckney Rd. HA 6-4696. 22177 Michigan GR 4-9250. 20

APPLES, Jonathan Red and Golden Delicious. Sweet, tender made fresh every Friday. 35 cents gal. 75 cents gal. in your container. Caspary's Orchard, open 7 days noon to 6 p.m. 1817 Bank Rd. GR 9-6468. -23

Wanted
4- or 5-bedroom country home, 10-20 acres or more. Chelsea school district.
Great Lakes Real Estate
Dial 769-5630 or 428-8120 20

Men's Suit Sale Now on at Dick Butler Clothing O.P.S. in Grand Ledge
Latest styles and colors.
Tremendous big selection.
Our \$50 men's suits now 2 for \$51
Our \$60 men's suits now 2 for \$61
Our \$70 men's suits now 2 for \$71
All sizes thru 46. Regulars, long and shorts. If you don't need two suits, bring a friend to divide the cost and share the savings.
Michigan Bankard good at
Dick Butler's O.P.S.
Opposite Police Station in Grand Ledge, Mich.
Open Friday nights 'til 9
All other nights 'til 6
Open Sundays 12 to 5
This Sale Won't Last Long - So Hurry!!! 23

Wanted
4- or 5-bedroom country home, 10-20 acres or more. Chelsea school district.
Great Lakes Real Estate
Dial 769-5630 or 428-8120 20

Men's Suit Sale Now on at Dick Butler Clothing O.P.S. in Grand Ledge
Latest styles and colors.
Tremendous big selection.
Our \$50 men's suits now 2 for \$51
Our \$60 men's suits now 2 for \$61
Our \$70 men's suits now 2 for \$71
All sizes thru 46. Regulars, long and shorts. If you don't need two suits, bring a friend to divide the cost and share the savings.
Michigan Bankard good at
Dick Butler's O.P.S.
Opposite Police Station in Grand Ledge, Mich.
Open Friday nights 'til 9
All other nights 'til 6
Open Sundays 12 to 5
This Sale Won't Last Long - So Hurry!!! 23

Wanted
4- or 5-bedroom country home, 10-20 acres or more. Chelsea school district.
Great Lakes Real Estate
Dial 769-5630 or 428-8120 20

Men's Suit Sale Now on at Dick Butler Clothing O.P.S. in Grand Ledge
Latest styles and colors.
Tremendous big selection.
Our \$50 men's suits now 2 for \$51
Our \$60 men's suits now 2 for \$61
Our \$70 men's suits now 2 for \$71
All sizes thru 46. Regulars, long and shorts. If you don't need two suits, bring a friend to divide the cost and share the savings.
Michigan Bankard good at
Dick Butler's O.P.S.
Opposite Police Station in Grand Ledge, Mich.
Open Friday nights 'til 9
All other nights 'til 6
Open Sundays 12 to 5
This Sale Won't Last Long - So Hurry!!! 23

Wanted
4- or 5-bedroom country home, 10-20 acres or more. Chelsea school district.
Great Lakes Real Estate
Dial 769-5630 or 428-8120 20

Men's Suit Sale Now on at Dick Butler Clothing O.P.S. in Grand Ledge
Latest styles and colors.
Tremendous big selection.
Our \$50 men's suits now 2 for \$51
Our \$60 men's suits now 2 for \$61
Our \$70 men's suits now 2 for \$71
All sizes thru 46. Regulars, long and shorts. If you don't need two suits, bring a friend to divide the cost and share the savings.
Michigan Bankard good at
Dick Butler's O.P.S.
Opposite Police Station in Grand Ledge, Mich.
Open Friday nights 'til 9
All other nights 'til 6
Open Sundays 12 to 5
This Sale Won't Last Long - So Hurry!!! 23

Wanted
4- or 5-bedroom country home, 10-20 acres or more. Chelsea school district.
Great Lakes Real Estate
Dial 769-5630 or 428-8120 20

Men's Suit Sale Now on at Dick Butler Clothing O.P.S. in Grand Ledge
Latest styles and colors.
Tremendous big selection.
Our \$50 men's suits now 2 for \$51
Our \$60 men's suits now 2 for \$61
Our \$70 men's suits now 2 for \$71
All sizes thru 46. Regulars, long and shorts. If you don't need two suits, bring a friend to divide the cost and share the savings.
Michigan Bankard good at
Dick Butler's O.P.S.
Opposite Police Station in Grand Ledge, Mich.
Open Friday nights 'til 9
All other nights 'til 6
Open Sundays 12 to 5
This Sale Won't Last Long - So Hurry!!! 23

Wanted
4- or 5-bedroom country home, 10-20 acres or more. Chelsea school district.
Great Lakes Real Estate
Dial 769-5630 or 428-8120 20

Men's Suit Sale Now on at Dick Butler Clothing O.P.S. in Grand Ledge
Latest styles and colors.
Tremendous big selection.
Our \$50 men's suits now 2 for \$51
Our \$60 men's suits now 2 for \$61
Our \$70 men's suits now 2 for \$71
All sizes thru 46. Regulars, long and shorts. If you don't need two suits, bring a friend to divide the cost and share the savings.
Michigan Bankard good at
Dick Butler's O.P.S.
Opposite Police Station in Grand Ledge, Mich.
Open Friday nights 'til 9
All other nights 'til 6
Open Sundays 12 to 5
This Sale Won't Last Long - So Hurry!!! 23

Wanted
4- or 5-bedroom country home, 10-20 acres or more. Chelsea school district.
Great Lakes Real Estate
Dial 769-5630 or 428-8120 20

Men's Suit Sale Now on at Dick Butler Clothing O.P.S. in Grand Ledge
Latest styles and colors.
Tremendous big selection.
Our \$50 men's suits now 2 for \$51
Our \$60 men's suits now 2 for \$61
Our \$70 men's suits now 2 for \$71
All sizes thru 46. Regulars, long and shorts. If you don't need two suits, bring a friend to divide the cost and share the savings.
Michigan Bankard good at
Dick Butler's O.P.S.
Opposite Police Station in Grand Ledge, Mich.
Open Friday nights 'til 9
All other nights 'til 6
Open Sundays 12 to 5
This Sale Won't Last Long - So Hurry!!! 23

Wanted
4- or 5-bedroom country home, 10-20 acres or more. Chelsea school district.
Great Lakes Real Estate
Dial 769-5630 or 428-8120 20

Men's Suit Sale Now on at Dick Butler Clothing O.P.S. in Grand Ledge
Latest styles and colors.
Tremendous big selection.
Our \$50 men's suits now 2 for \$51
Our \$60 men's suits now 2 for \$61
Our \$70 men's suits now 2 for \$71
All sizes thru 46. Regulars, long and shorts. If you don't need two suits, bring a friend to divide the cost and share the savings.
Michigan Bankard good at
Dick Butler's

WCC Branch Plan Proposed To Serve Area

Mail Survey Will Be Conducted To Determine Interest In Program

The possibility of establishing a Washtenaw County Community College branch center to serve the Chelsea, Ann Arbor and Farmington Hills areas will be explored through a mail survey at the end of November. The survey will be conducted by the Washtenaw County Community College and will be sent to all residents in the three school districts. The survey will ask for information on the need for a college branch center, the type of courses desired, and the location of the center. The survey will be conducted by the Washtenaw County Community College and will be sent to all residents in the three school districts. The survey will ask for information on the need for a college branch center, the type of courses desired, and the location of the center.

Federal Land Bank Holds Annual Meet

The 1968 annual meeting of the Federal Land Bank Association of Ann Arbor was held at the Howell Armsory Thursday, Oct. 24. Two retiring directors, Floyd Chamberlain and Bert Merritt, were honored for their dedicated service to the Ann Arbor Association. Chamberlain has served 20 years while Merritt has served 28 years in the capacity of directors of the Association. Chamberlain and Merritt were presented with engraved plaques from the Association in appreciation of their service.

Following the directors' report given by Andrew Luckhardt, the financial report was given by Richard Gieske, who is the manager of the Ann Arbor Association. Gieske expressed his enthusiasm about the tremendous growth of the Association by presenting the facts of dollar volume and increase. The Association has approximately 15 million dollars of loans outstanding. In the past year there has been a gain of approximately 80 new borrowers. The Association loaned approximately \$5 million last year.

Glenn Hanson from Livingston county was re-elected to serve on the Board of Directors, another term.

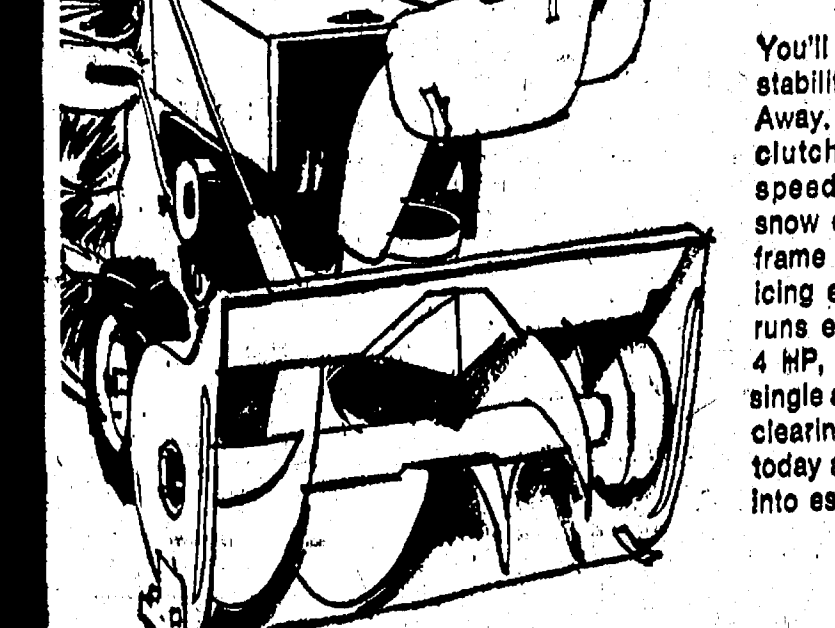

CHELSEA HARDWARE

10 South Main Street Phone GR 9-6311

Horse Short Course Slated Starting Nov. 9

The Washtenaw County Co-operative Extension Service will sponsor a horse short course starting Nov. 10. The short course will be continued for five months with one meeting per month. All meetings will start at 7:30 p.m. and end at 9:30 p.m. The meeting places will be varied according to the topic of the meeting. There will be a registration fee of \$1.50 per person enrolling to cover a notebook and handout materials.

Nov. 10—The first meeting will be held at the Farm Council Grounds on S. Main St. at 7:30 p.m. Dr. Richard Dunn, Michigan State University and Dr. Ed Ott of the Ralston Purina Co. will present the program on horse nutrition.

Dec. 17—The second meeting will take place at the Lee Warden Riding and Boarding Stable on Wagner Rd. Building facilities and management will be the topic and Dr. Bob Maddox, Agricultural Engineering Specialist and Dr. Richard Dunn will be down from Michigan State to discuss it.

Jan. 7—Dr. Cliff Beck, Doctor of Veterinary Medicine, Michigan State University, and a panel of local veterinarians will take up the ever important problem of horse health and care.

Feb. 18—The selection of breeding stock and the proper management of horses will be presented by Dr. James Dalley, Doctor of Veterinary Medicine, Michigan State University and a local horse breeder.

March 4—We will call upon all local people to put on a program built around showing your horse. This short course is for anyone interested in horses and is open to people of Lenawee, Monroe and Jackson counties.

Tractor Program Qualifies Youth For Outside Work

Many youths who had hoped to earn money working away from their parents' farm this past summer were disappointed when the new U. S. Department of Labor regulations were passed in January.

New laws prohibit youths under 16 years of age from working away from their own farms in certain hazardous jobs involving tractors and machinery.

But the Michigan State University Co-operative Extension Service announced this week that area youths who want to try to qualify for exemption from some of the labor restrictions can do so by enrolling in the 4-H tractor program this winter.

Beginning in January, 4-H tractor clubs all over the state will begin offering a course on tractor safety and operation.

Any boy or girl under 16 who intends to work off his own farm next year should contact the local 4-H Youth agent or the county Co-operative Extension Service office for further information on the program.

ELECTION BOX SCORE

	Deater Twp.	Freeborn	Lincoln	Lyndon	Sci. Precinct I	Sci. Precinct II	Sci. Precinct III	Sharon	Sylvan Precinct I	Sylvan Precinct II	Sylvan Precinct III	Webster	County Totals Exc. Absentees
RESIDENT AND VICE-PRESIDENT													
Hubert Humphrey (D)													
Edmund Muskie (D)	279	113	164	141	314	402	255	63	326	313	54	230	31,768
Richard Nixon (R)													
Spiro Agnew (R)	422	347	408	182	641	613	429	211	374	404	150	378	34,082
George Wallace (A)													
Curtis LeMay (A)	105	50	66	55	144	104	39	32	70	99	8	95	7,318
CONGRESS, 2nd DISTRICT REP.													
Wes Vivian (D)	318	117	188	169	363	406	235	54	355	386	40	200	30,928
Marvin Esch (R)	441	378	482	186	664	608	474	232	382	503	161	414	38,610
LEGISLATIVE, STATE REP., 51st DISTRICT													
Joseph Kolbe (D)	264	97	140	138	284	361	194	43	301	227	38		3,974
Thomas Sharpe (R)	472	385	517	206	700	675	493	237	423	540	167		9,087
LEGISLATIVE, STATE REP., 52nd DISTRICT													
Cregar (D)												211	10,150
Smith (R)												447	13,339
STATE BOARD OF EDUCATION													
Michael Deeb (D)	297	115	158	147	313	402	222	60	320	317	45	228	28,923
Marilyn Jean Kelly (D)	317	117	187	154	341	421	257	71	345	341	45	248	31,252
Barbara Dumouchelle (R)	418	342	453	173	618	606	426	203	375	485	153	379	34,083
James Ten Brink (R)	421	339	487	163	653	639	456	213	370	500	154	370	35,472
REGENTS, U. of M.													
Gerald Dunn (D)	293	101	128	131	279	333	177	52	307	304	41	189	24,801
Robert E. Nederlander (D)	290	101	101	140	301	370	210	58	336	316	43	224	27,875
Lawrence B. Lindemer (R)	437	359	482	188	669	609	402	216	399	511	156	395	36,335
Fred Mattheai, Jr. (R)	437	352	408	179	687	679	515	214	384	501	155	428	38,083
BOARD OF TRUSTEES, MSU													
Warren M. Huff (D)	294	106	145	141	323	385	236	65	325	315	43	210	28,686
Blanche Martin (D)	286	101	148	142	298	375	218	54	326	318	42	192	28,144
David Diehl (R)	428	352	405	173	642	628	438	200	377	486	152	391	34,795
Richard Ernst (R)	436	360	472	174	652	640	440	215	384	505	152	413	35,152
BOARD OF GOVERNORS, WSU													
Augustus Calloway (D)	289	102	151	138	306	373	219	60	326	308	43	223	28,153
George Edwards (D)	293	120	108	155	320	406	222	67	332	325	43	235	29,308
Kurt Keydel (R)	419	334	439	175	634	634	447	204	368	489	150	362	35,186
Victor Raviolo (R)	419	323	437	161	630	611	434	202	378	480	150	372	33,736
COUNTY PROSECUTING ATTY.													
John Toomey (D)	290	98	147	144	288	374	197	45	321	310	49	209	28,419
William F. Delhey (R)	449	363	482	188	694	681	486	232	399	514	154	420	37,909
COUNTY SHERIFF													
Douglas Harvey (D)	410	217	325	187	444	671	403	119	461	490	60	375	37,101
George Petersen (R)	358	282	351	168	500	355	232	173	292	375	144	292	24,083
COUNTY CLERK													
Lois Jean Owens (D)	285	119	166	147	301	387	232	68	324	338	50	225	30,378
Robert M. Harrison (R)	460	358	477	191	688	671	459	210	400	496	150	426	36,903
COUNTY TREASURER													
Arthur Simsar (D)	276	95	144	131	268	360	201	46	303	285	40	191	27,100
Sylvester Leonard (R)	467	382	497	209	709	700	475	221	422	540	160	461	38,713
REGISTER OF DEEDS													
Ethel Howard (D)	256	97	144	136	257	342	177	49	297	270	42	172	25,134
Patricia Hardy (R)	493	384	504	206	733	714	508	228	430	552	161	476	40,496
DRAIN COMMISSIONER													
Richard Nash (D)	294	114	102	146	321	364	192	50	324	316	41	236	26,787
John Flook (R)	457	373	496	194	684	700	496	225	410	514	161	416	39,380
COUNTY SURVEYOR													
Ulrich Stoll (D)	288	109	147	148	304	396	231	54	334	315	42	207	28,952
Herbert Hicks (R)	453	372	496	193	682	657	451	223	386	508	157	439	36,739
COUNTY SUPERVISOR, Dist. 2													
Harold Hunawill (D)	257											149	1,769
Neil Mast (R)	498											515	4,671
COUNTY SUPERVISOR, Dist. 1													
Jay Bradbury (R)		409	554	214				244	429	548	170		4,224
JUSTICE OF SUPREME COURT													
Thomas Kavanagh	252	215	284	156	317	422	242	125	247	281	61	302	24,870
Michael O'Hara	311	227	307	169	374	435	339	139	240	270	77	292	25,875
JUDGE OF COURT OF APPEALS, 2nd DISTRICT													
S. Jerome Bronson	274	109	272	149	340	369	258	108	200	249	57	272	22,886
John Foley	224	211	276	155	273	386	273	135	232	259	60	295	22,595
DISTRICT COURT JUDGES, 14th JUDICIAL DIST. (3 to be elected)													
Robert Fink	289	253	273	152	303	385	224	172	262	240	61	237	12,904
Rodney Hutchinson	335	173	282	117	272	383	301	117	229	235	66	270	14,086
Thomas Shea	322	191	320	155	513	396	205	113	241	354	75	351	11,144
Patrick Conlin	361	303	428	234	482	577	356	134	254	385	80	420	10,511
Edward Deake	279	261	301	153	344	456	296	113	347	259	90	295	19,080
COMMUNITY COLLEGE DISTRICT TRUSTEES, TO BE ELECTED 2													
Alex Haynes	234	211	237	161	293	289	193	132	286	259	71	256	18,970
Anthony Proccassini	214	189	256	97	352	487	388	84	181	225	38	300	25,472
William Bott	224	216	282	177	310	478	312	124	189	215	61	277	23,352
Richard Cogswell	248	207	287	161	237	248	126	144	188	214	71	281	16,225
PROPOSAL NO. 1													
Graduated Income Tax													
Yes	148	93	132	55	165	254	164	48	117	176	48	131	18,881
No	548	407	529	292	701	727	482	230	501	546	104	533	42,352
PROPOSAL NO. 2													
Daylight Savings Time													
Yes	385	191	307	168	430	577	422	93	200	399	69	343	36,721
No	351	330	376	193	502	490	227	206	410	379	124	348	27,430
PROPOSAL NO. 3													
Water Pollution Bonds													
Yes	405	206	384	231	623	770	508	150	431	520	138	462	49,789
No	245	239	284	124	271	233	92	127	200	227	36	217	12,775
PROPOSAL NO. 4													
Public Recreation Bonds													
Yes	326	175	280	162	477	628	474	114	328	392	102	835	41,058
No	367	323	290	186	390	356	174	170	289	334	64	330	20,336
PROPOSAL NO. 5													
Low State Legislator to hold Other Office During Term?													
Yes	197	131	194	84	293	382	289	84	179	211	54	213	24,844
No	492	365	468	258	549	592	347	195	430	437	110	446	35,178
COUNTY MILLAGE, ROADS													
Yes	137	98	148	80	220	306	254	61	129	174	53	175	22,969
No	500	403	520	285	602	649	367	235	465	492	105	503	35,643

Community Calendar

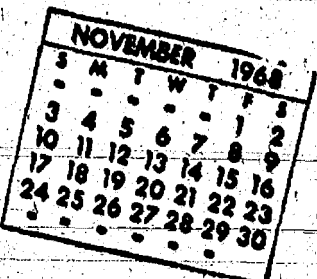

Rogers Corners Farm Bureau Friday, Nov. 8, 8 p.m. at home of Armin Kuhl on Peckins Rd.

Jerusalem Farm Bureau at the home of H. C. Powers Nov. 14, 8:30 p.m. Bring sweet rolls for refreshments.

Senior citizens birthday party with pot-luck, 6:30 p.m., Nov. 21, business meeting Nov. 26, at 7:30 p.m.

Regular business meeting of VFW Auxiliary No. 4076 Monday, Nov. 11, 8 p.m. at Rebekah hall.

Home-made baked goods sale Saturday 11 a.m. to 3 p.m. at the Congregational church; sponsored by Senior High Pilgrim Fellowship.

Older Adult Group of the Methodist church Thanksgiving dinner Nov. 16, 12:30 p.m. in the church social center. Planned pot-luck. Bring table service and dish to pass.

Would you like to learn ballroom dancing? Classes are being given at Club Ludwig, Jackson, Be at the club Friday evening to sign up. Six lessons (six full hours of instruction) for \$10. Instruction in ten popular dances. Beginners class 7:30-8:30 p.m.; advanced class 8:30-9:30 p.m. For more information call Jack Larson IV 9-3258.

Sylvan Neighborhood club at the home of Mrs. Oscar Widmayer, Nov. 21, 2 p.m.

Suburban Mothers Child Study Club Nov. 12 at 8 p.m. at the home of Mrs. David Longworth. Speaker will be Dr. Waldyke, subject, Indian Reservation.

Spaulding for Children Auxiliary at 8 p.m. Nov. 11 at the Spaulding home.

Modern Mothers Child Study Club Nov. 12 at home of Mrs. Paul Weber. Christmas decoration country market.

Kinder Klub Child Study group Nov. 12, 8 p.m. at home of Mrs. Duane Landwehr. Speaker from Spaulding for Children. Members to bring Christmas items for Chelsea Social Service.

Chelsea Coin Club Friday, Nov. 8, 7:30 p.m. Sylvan town hall. Note change of date. Coin auction, refreshments. Guests welcome.

Lima Center Extension Study Group, Wednesday, Nov. 13, Lima Community Hall. Hostess Mrs. Alfred Johnson. Lesson, "You and Your County Water." Bring survey forms.

Sylvan Farm Bureau 8 p.m. Nov. 7 at home of Norman Hinderers. Everett Van Riper and Norman Hinderers, hosts.

Olive Chapter, R.A.M., 140, Annual meeting Nov. 7, 7:30 p.m.

Limeaners Nov. 7 at home of Mrs. Harry Prudden, 12:30 p.m. pot-luck.

Herbert J. McKune Unit No. 31 American Legion Auxiliary, 8 p.m., Dec. 3, at the Legion Home, Cavanaugh Lake.

Community Choir Monday 8 p.m., St. Paul's U.C.C.

Inquiries regarding the Chelsea blood bank may be directed to Harold Jones of Central Fibre Products in the event that Mrs. Dudley Holmes is unavailable.

OES Rummage Sale at Masonic Temple Nov. 15, 9 a.m. to 9 p.m., Nov. 16, 9 a.m. to 1 p.m. For pick-up call GR 9-6531, or GR 9-4495.

St. Mary Parish annual dinner, smorgasbord style, at Chelsea High school, Sunday, Nov. 10, serving noon, 1 and 2 p.m., adults \$1.75, children 75 cents. Public cordially invited. For reservations please call Mrs. Edward Orlovski, 679-7351.

Chelsea Child Study Club Tuesday, Nov. 12, 8 p.m. at St. Paul's church. Co-hostesses, Mrs. J. R. Seitz and Mrs. Elton Guenther.

TOPS club every Wednesday from 12:30 to 2:30 p.m. in the Rebekah hall. Call GR 5-8352. For night meeting call 470-8261.

Senior citizens would like your new left-over pieces of fabric for making lap robes. Leave at Korner House Tuesday afternoons.

DEATHS

Mrs. Andros Gulde Dies Suddenly Monday At Ann Arbor Hospital

Mrs. Andros Gulde, formerly of 114 South St., died Sunday at the Randall Nursing Home in Grand Rapids, where she had been a patient for approximately five years.

Mrs. Gulde was the daughter of Mr. and Mrs. William Jackson. She was married to Andros Gulde Aug. 10, 1911 in Toronto, Ontario, Canada. Dr. Gulde was a practicing physician in Chelsea for more than 50 years before his death Dec. 22, 1953. Mrs. Gulde was a member of St. Paul United Church of Christ and Eastern Star Olive chapter No. 108.

Mrs. Gulde is survived by one daughter, Mrs. William S. Doyle, Lowell; and three grandchildren: A son, Andros, Jr., died May 23, 1958.

The funeral was 2 p.m. Wednesday at the Staffan Funeral Home. The Rev. Warner H. Siebert officiated. Burial was at Oak Grove Cemetery.

Mrs. Clifford Deering Methodist Home Resident Dies at Ann Arbor Hospital

Mrs. Lillian E. Deering, 88, a resident of the Chelsea Methodist Home, died at St. Joseph Mercy Hospital, Ann Arbor on Oct. 31 following a brief illness.

Born on July 1, 1880 in Cornville, Me., she was a daughter of Rasmus and Ida Braley Rhoades. She was married to Clifford Deering at Cornville on Oct. 31, 1897. He died March 15, 1957.

Mrs. Deering had made her home in Lincoln Park since Mr. Deering's death until entering the Methodist Home June 1, 1966. She had been a member of First United Methodist church of Lincoln Park for several years.

Surviving is a daughter, Mrs. Martin (Vera) Osberg of Lincoln Park, two grandchildren and five great-grandchildren.

Funeral services were held 2 p.m. Friday, Nov. 1 at the Chelsea Methodist Home Chapel with the Rev. William Johnson and the Rev. Rudolph Boyce of Lincoln Park officiating. Burial took place in Mt. Rest Cemetery in Skowhegan, Me., Sunday, Nov. 3. Arrangements were made by Burghardt Funeral Home.

Andrew G. Magnuson Dies Sunday at Nursing Home in Grand Rapids

Andrew G. Magnuson, 605 Wilkison St., died suddenly Monday at St. Joseph Mercy Hospital, Ann Arbor.

He was born May 6, 1906 in Ashland, Wis., to Andrew and Alma Bergstrom Magnuson.

He married Pearl Blockington Nov. 18, 1933 in Ironwood. They moved to Ann Arbor in 1958, where he was employed at the University of Michigan until the time of his death.

For the past six years they lived at 505 Wilkison. He was a member of Ironwood Masonic Lodge No. 389, F&M.

He is survived by his widow; a son, Andrew R. Jackson; one daughter, Mrs. Charles (Marilyn) Lynch, Detroit; a brother, Robert, Ormond Beach, Fla.; a brother, Nels Arnold, Chicago; and four grandchildren.

Funeral services were 2 p.m. today at the Staffan Funeral Home, with the Rev. Harold Kirchenbauer from Trinity United Methodist church in Jackson, officiating. Burial was in Oak Grove Cemetery. Graveside services will be conducted by the Chelsea Masonic Lodge 156 F&M.

Township Offices

TOWNSHIP TRUSTEES—

Sylvan: Norman Eisenmann (D), 51; George A. Merkoi (R), 187.

Freedom: Alvin R. Weidmeyer (R), 422.

Lyndon: Leslie Eisenbeiser (D), 220.

Sharon: Donald Irwin (R), 242.

Lima: Walter D. Wolfgang (R), 551.

Webster: Paul Kleinschmidt (R), 499.

Seio: Gerald Brewer (D), 276.

393, 190; Leonard W. Thiel (R), 695, 634, 475.

Dexter: John Bezzeg (D), 344.

TOWNSHIP CLERKS—

Lyndon: Doris M. Fuhrmann, 227.

TOWNSHIP CONSTABLE —

Seio: Stewart McMillan (D), 682, 679, 480.

Never base your opinion on a one-sided presentation of any subject—unless you want to be wrong.

American Legion and Auxiliary hospital equipment available by contacting either Mr. or Mrs. Eugene Martin, at 475-5867 after 4 p.m.

Cards every Thursday afternoon at Korner House.

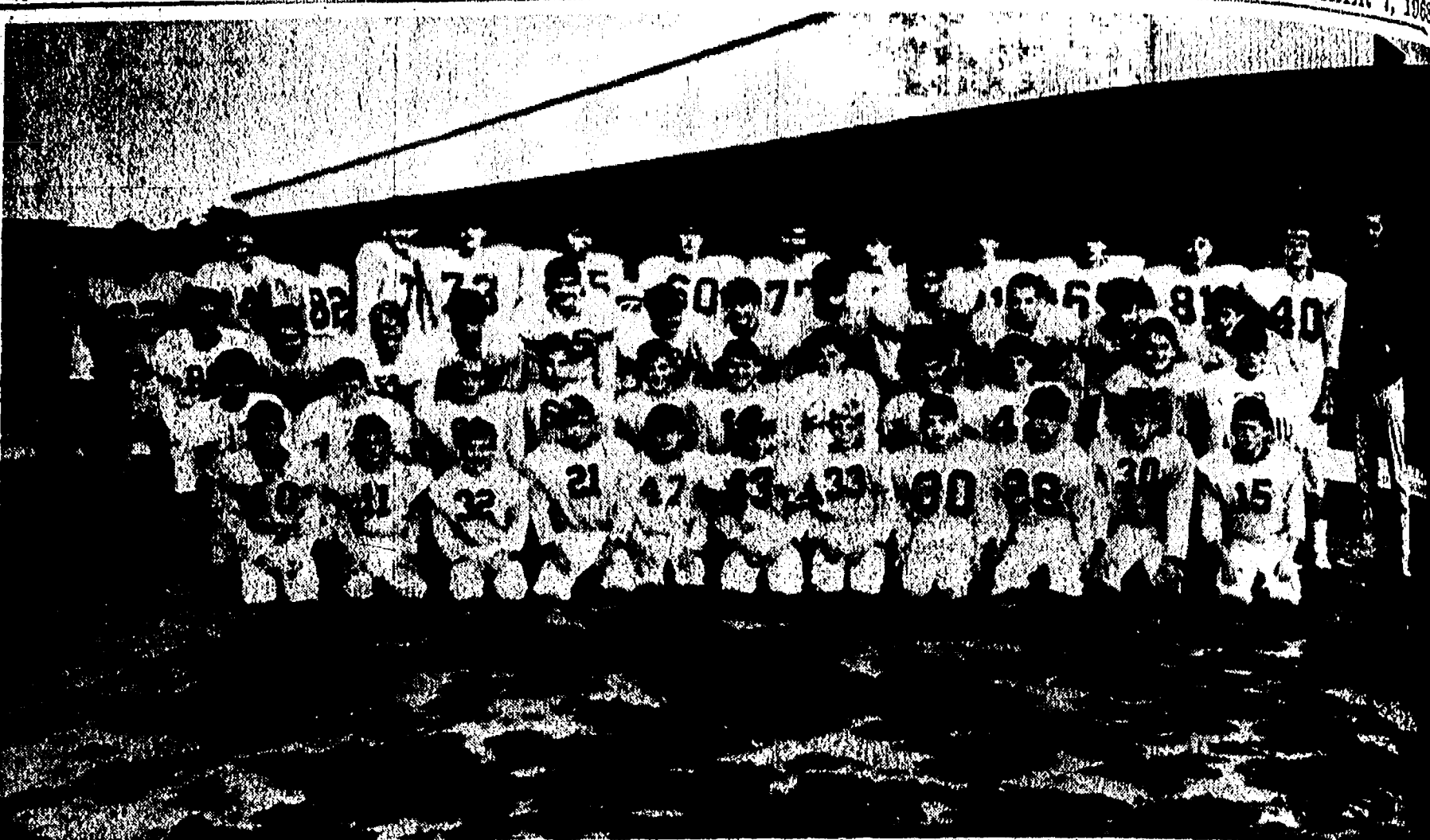

UNDEFEATED BULLPUPS provide an optimistic prediction for future Bulldog championships as they wrapped up their fourth consecutive undefeated season last week with a 28-0 win over Brooklyn Columbia Central. The seventh and eighth graders that scored 93 points and gave up only 6 this season are, from left, Carmer Slocum, John Beerman, Jeff Sprague, John Tandy, John Marzec, Mark Montange, Doug Schroetenboer, David Brassow, Doug Hillman, Chuck Foytlik and John Houle. Second row, from left, Steve Billingsley, Jack Carpenter, David Lauhon, Ron Landwehr, Don

Conklin, Mike Robbins, Charles Clemens, Keith Hume, John Gilbert, Paul Brown, and Tim Wilkerson. Third row, from left, Randy Notten, Mike Murphy, Jim Storey, Tom Stock, Jeff Marshall, Keri O'Brien, Larry Sweet, Harold Allen, Tim Johnson, Randy Young, John Mann, Tim Lancaster. Fourth row, from left, Jerry Piersall, manager, Dan Schulz, Craig Ratcliff, Tom Skittenhelm, Jeff Schmidt, Chris Tompkins, Steve Worden, Steve Bergman, Mark Grambs, Mike McPeake, Ron Gauss, Bill Harrison, Dan Bertke, Jeff Daniels, and coach Bert Kruse.

Junior High Gridders Undefeated

The Beach Junior High football team closed out an undefeated season Oct. 31 with a 28-0 win over Brooklyn Columbia Central.

This marked the 17th consecutive victory for the Bulldogs and the fourth straight undefeated season. In the four-game season the junior high won over Milan 20-0, Dundee 19-0, Saline 26-6 and Brooklyn 28-0, totaling Chelsea 93 to opposing teams 6.

The combined 7th and 8th grade team started with 55 members and ended with 45. Coach Bert Kruse feels that scoring was well balanced, with Jeff Daniels scoring five TDs.

Ron Gauss four, Tim Lancaster three, Tom Skittenhelm and Tim Wilkerson one each.

Players who saw considerable action during the season were offensive line-up ends Tom

Skittenhelm and Danny Bertke, tackles Jeff Schmidt and Chris Tompkins, guards Steve Bergman and Tim Johnson, center Steve Worden, quarterback John Mann, halfbacks Ron Gauss and Jeff Daniels and fullback Tim Lancaster.

Defensive players Harold Allen, Mark Grambs, Larry Sweet, Mark Schulz and Tim Wilkerson saw regular action.

Others who logged considerable playing time were Don Conklin, Randy Young, Jeff Van Riper, Bill Harrison, Mike McPeake, Tom Stock, Kim Wilkerson, Dave Brassow, John Gilbert, Craig Ratcliff and Doug Hillman.

Cruze describes the squad as having good over-all size and team speed and a well-balanced ground attack. He feels that this was one of his "Most aggressive and quick-hitting junior high teams."

Personal Notes

A son, Derek Gerald, Oct. 31, to Mr. and Mrs. Gerald P. Blough.

A son, Rodney Lee, to Mr. and Mrs. Raleigh Marshall, 18656 Old US-12, Chelsea.

Douglas Mullen took his mother, Mrs. Joseph Caspi, St. Joseph Hospital in Flint see her brother, Harry, who is in intensive care for treatment.

Subscribe Today to The Standard

November Is CARPET MONTH at GAMBLES

Yesterday's Carpet Said:
"NO TRESPASSING"
 But Today's Carpet by Magee Says:
"COME ON IN!"

SEE the wonderful difference... in our carefree carpets with Acrilan® acrylic fibers in the pile.
 CHOOSE now from our wide range of textures, colors and prices!

Always Better Buys in Carpet at GAMBLES

Rockwell Corp. To Present Award In Industrial Arts

North American Rockwell Corporation will present an award to the outstanding industrial arts senior at Chelsea High school again this year, according to Robert D. Ridd, plant manager of the Mechanical Spring Plant.

This award was begun in 1965. The winner receives a set of three "Compactool" power tools for a home workshop.

Chelsea High school principal Charles Lane says the award is for the graduating student in industrial arts who, in the opinion of the judges, best exemplifies the traditions of personal achievement and technical excellence.

The set of tools worth approximately \$200, includes a bench saw, a jointer and a drill press.

One of the easiest things to do is to start an argument and one of the hardest things to do is stop one.

The hazards of a Sportman can spoil the fun. You can protect yourself with...

Auto-Owners SPORTSMAN POLICY

See your A-O Man

A. D. MAYER AGENCY, INC.

"Your Protection Is Our Business"

115 Park St. — Chelsea
 Phone 479-5061

Auto-Owners INSURANCE
 Life • Casualty • Fire • Auto

Fast, Easy Way to Create a New Ceiling

Install It Yourself with Common Household Tools

Armstrong SUSPENDED CEILINGS

If you're planning to convert a garage, attic, or basement into additional family living area... make your job easier with a new Armstrong Suspended Ceiling. Suspend below existing construction. New easy-to-assemble metal framework accommodates ceiling panels. Ceiling goes up quickly, easily—without special tools. Complete installation instructions and materials included.

COMFORT OF QUIET

The Armstrong Fashiontone® Acoustical Panels provide the comfort of a genuine acoustical ceiling. And Fashiontone Panels are styled in two popular Armstrong designs. What's more, they're fully washable.

\$43.00 12"x14' room

Armstrong LUMINOUS PANEL

Smart-looking reinforced plastic panel conceals light fixture. Distributes even, non-glaring light. Easily removed for cleaning.

On Display Now—In Our Showroom

CHELSEA LUMBER CO.

"Where the Home Begins"

Dial GR 5-3391